

- LEGEND -

—W—	WATER LINE
—V—	OVERHEAD POWER LINE
—UP—	UNDERGROUND POWER
—T—	OVERHEAD TELEPHONE
—UT—	UNDERGROUND TELEPHONE
—G—	UNDERGROUND GAS
—X—	FENCE LINE
SS	SANITARY SEWER LINE
RCP	REINFORCED CONCRETE PIPE
CMP	CORRUGATED METAL PIPE
N/F	NOW OR FORMERLY
L.L.L.	LAND LOT LINE
IPF	IRON PIN (FOUND)
PPC	PROPERTY POINT (COMPUTED)
IPS	IRON PIN (SET)
⊕	RIGHT-OF-WAY MONUMENT
⊕	FIRE HYDRANT
⊕	WATER VALVE
⊕	WATER METER
⊕	WOODS LINE
⊕	DROP INLET
⊕	JUNCTION BOX
⊕	STORMWATER MANHOLE
⊕	SANITARY SEWER MANHOLE
⊕	OUTLET CONTROL STRUCTURE
⊕	SINGLE-WING CATCH BASIN
⊕	DOUBLE-WING CATCH BASIN
⊕	YARD INLET
⊕	POWER POLE
⊕	GUY POLE
⊕	LIGHT POLE
⊕	TELEPHONE POLE
⊕	CONTROL POINT

- F.I.R.M. INFORMATION -

AS SHOWN ON F.E.M.A. FLOOD INSURANCE RATE MAP (F.I.R.M.) OF COBB COUNTY, GEORGIA, COMMUNITY AND PANEL NUMBER 13067C0119H HAVING AN EFFECTIVE DATE OF MARCH 4, 2013, THIS PROPERTY IS SHOWN TO BE LOCATED OUTSIDE THE AREA OF THE 500-YR FLOODPLAIN (ZONE AE).

- GENERAL NOTES -
- THIS PROPERTY IS SUBJECT TO ALL RIGHTS-OF-WAY, AND EASEMENTS SHOWN, OR NOT SHOWN, RECORDED, OR UNRECORDED.
 - THE BEARINGS SHOWN HEREON ARE REFERENCED TO GRID NORTH, GEORGIA WEST ZONE 1002. ELEVATIONS ARE NAVD 88.
 - REFERENCES USED FOR THIS SURVEY WERE:

DEED BOOK 5698, PAGE 415-419
DATED 04-16-1990
 - THIS DRAWING IS NOT TO BE USED AS A FINAL BOUNDARY SURVEY.
 - THE TITLE REPORT FOR THIS SITE HAS BEEN REVIEWED AND USED WITH THIS DRAWING.

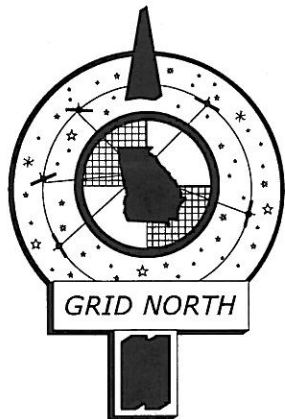

- UTILITY NOTES -

1) ALL UNDERGROUND UTILITIES MARKED AT SITE WERE LOCATED. UNDERGROUND UTILITIES MAY EXIST AT THIS SITE THAT ARE SHOWN HEREON. IT IS THE EXCAVATOR'S RESPONSIBILITY TO HAVE ANY UTILITIES LOCATED BEFORE DIGGING.

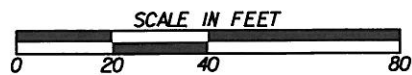
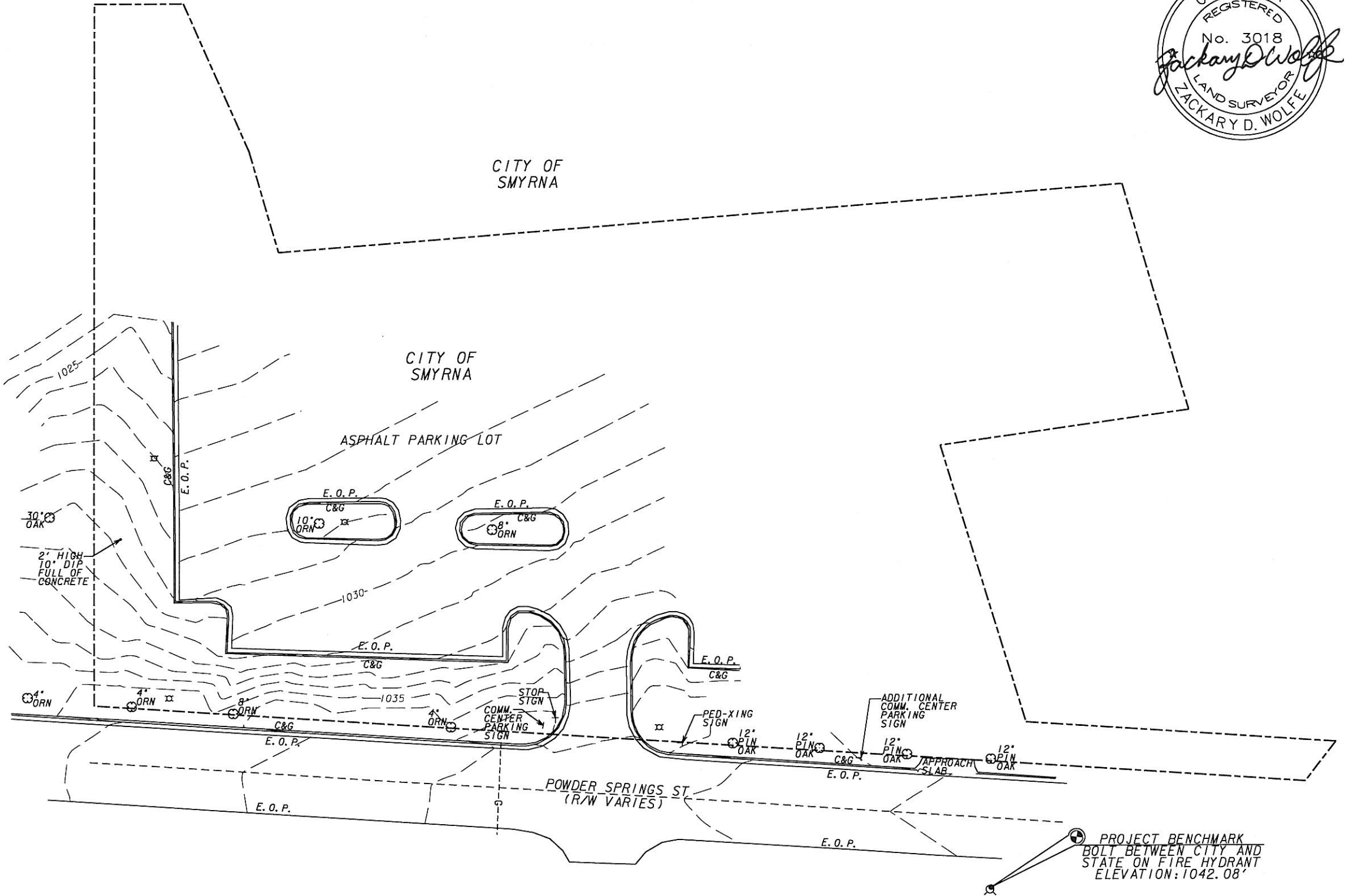

TOPOGRAPHIC SURVEY PREPARED FOR BHC RHODES
7101 COLLEGE BOULEVARD
OVERLAND PARK, KS 66209

AEI DRAWING PREPARED AND SUBMITTED BY:
AMERICAN ENGINEERS, INC.
PROFESSIONAL ENGINEERING

1634 WHITE CIRCLE, SUITE 101
MARIETTA, GA 30066
(770) 421-1031
www.aei.cc

1.55 AC.
APPROXIMATELY 67,591.27 SQ. FT
TAX PARCEL NUMBER(S)
1705200670

CITY OF SMYRNA	
POWDER SPRINGS ST & ATLANTA RD	
SITE 108	
LAND LOT(S):	520 & 521
LAND DISTRICT:	17
CITY:	SMYRNA
COUNTY:	COBB
FIELD SURVEY:	APRIL 21, 2015
PLAT PREPARED:	APRIL 22, 2015
SCALE:	1" = 20'
DRAWN BY:	MRW
CHECKED BY:	ZDW
DWG FILE:	FIBER108.DGN