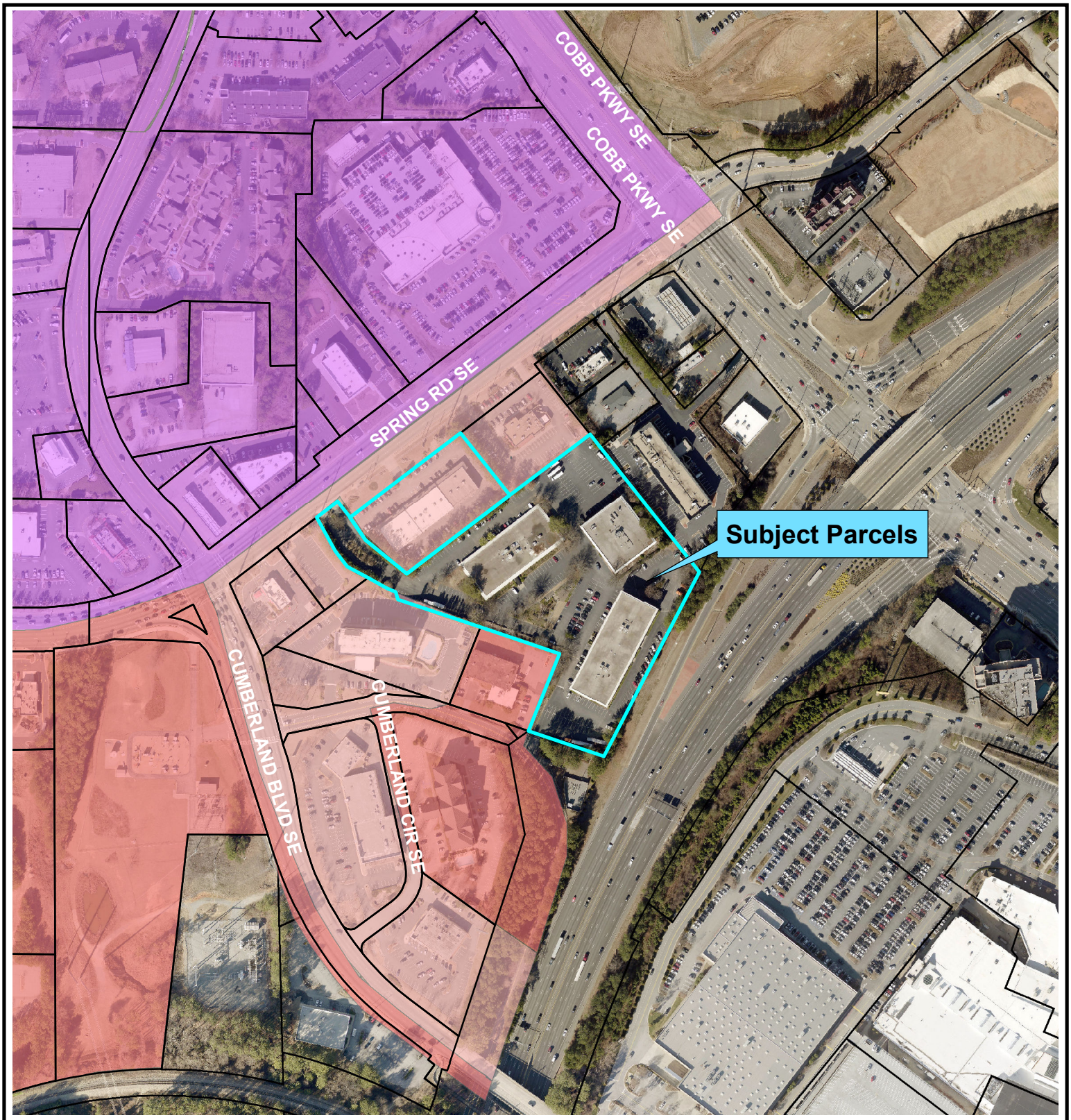

Future Development Vicinity Map

Exhibit "B"

The Subject Parcels are Located at 2800 & 2810 Spring Road.

From: NAC

To: MU

Legend

- Smyrna_Parcels
- Suburban Residential
- Moderate Density Residential
- Medium Density REsidential
- Urban Residential
- Neighborhood Activity Center
- Community Activity Center
- Mixed Use
- Office/Professional
- Industrial Area
- Public/Institutional
- Parks/Recreation/Conservation
- Potential Annexation Areas

N

0 55 110 220 330 440 Feet

Case Number:	Ward:	Tax Parcel #:	Planning Commission Meeting Date:	City Council Meeting Date:
Z17-014	**1**	Various	**August 14, 2017**	**September 18, 2017**