

#2.

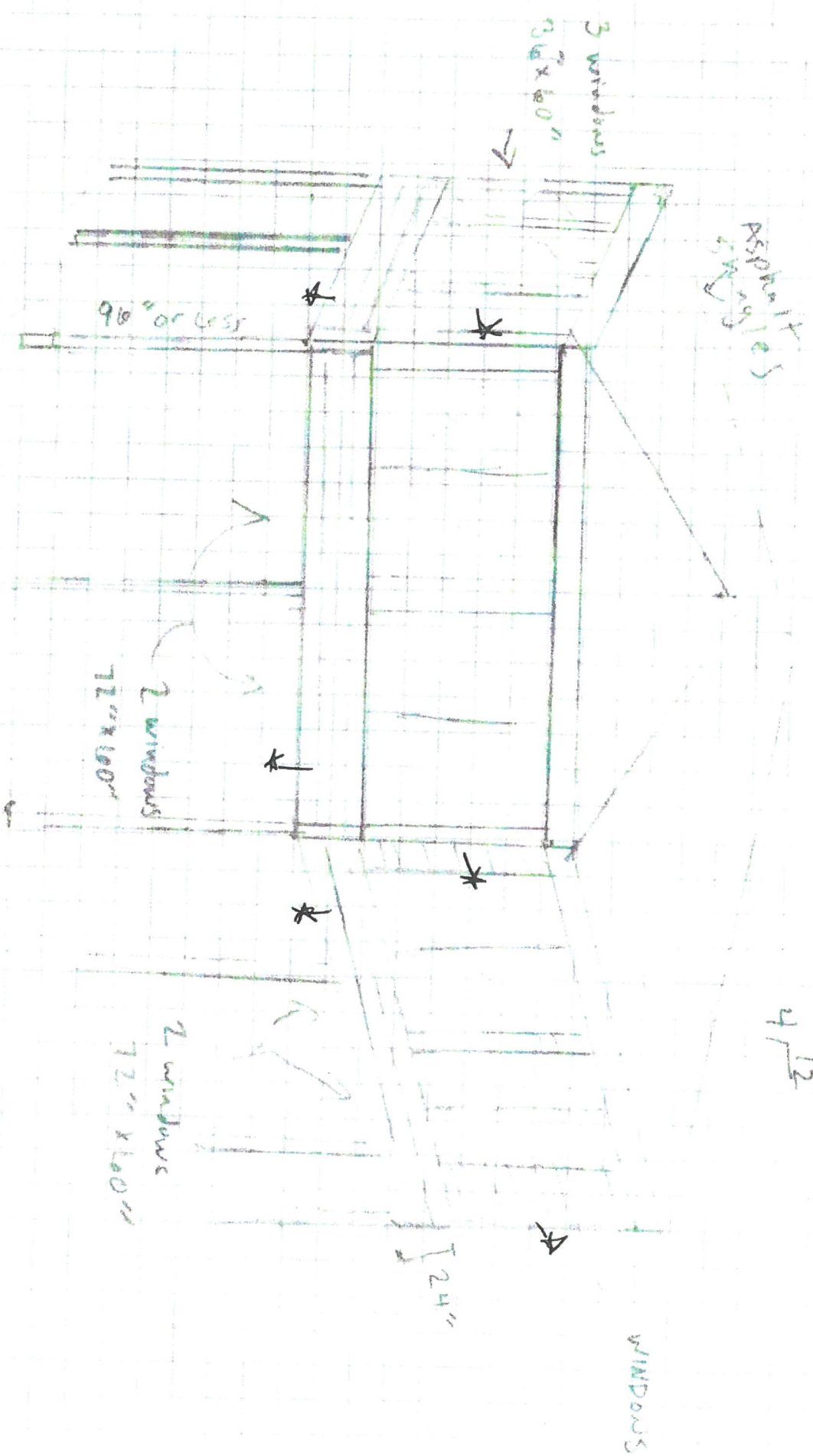

\* Siding to Match House

REAR ELEVATION  
 2424 GOODWOOD BLVD  
 SMYRNA, GA

Red = Actual

HOUSE

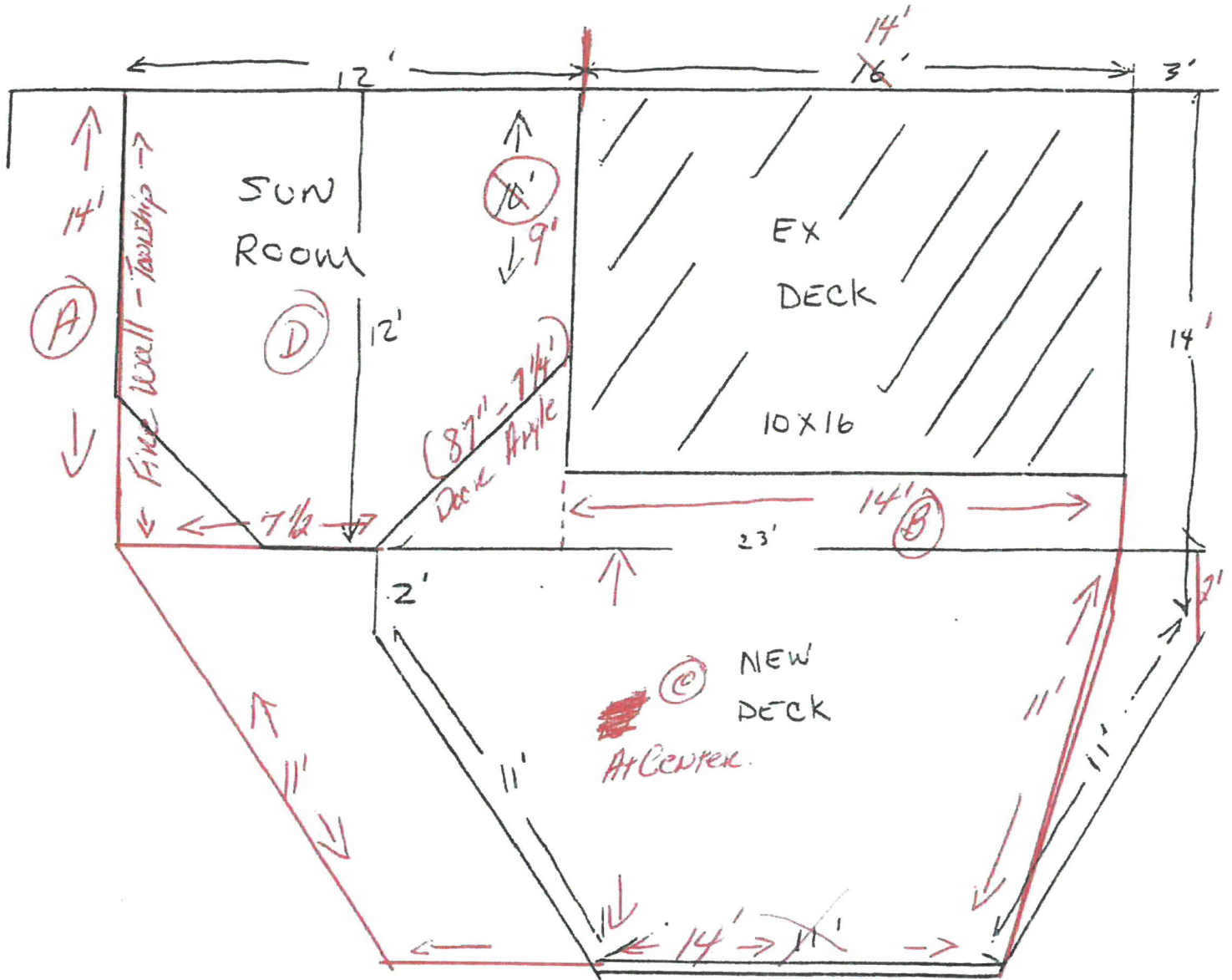

- (A) Code Required Deck on outside of Glass Room. If person tell thru glass would have 8' Drop - Against code - Township Required 14' Fire Wall.
- (B) The open part of renovated Deck -  $14' \times 14' = 196$  sq feet
- (C) Because of unusual angles the Sunroom now under Roof (used to be open Deck) will be  $154$  sq feet because of angles - Not All usable.  $154' \times 10''$
- (D) Old Sun Room approved  $12 \times 12 = 144$  sq feet - Actual was approx 100 sq ft.