

SITE DATA:	
SITE AREA	16.859 ACRES
ZONING	
EXISTING ZONING	CONDITIONAL MU
PROPOSED ZONING	CONDITIONAL MU
ZONING JURISDICTION	CITY SMYRNA, GEORGIA
USE CALCULATIONS	
TOTAL SITE AREA	16.859 ACRES
POD A1 - 10.812 ACRES	124 TOTAL UNITS
4-STORY MULTIFAMILY PROVIDED	124 UNITS
POD D - 6.047 ACRES	146 TOTAL UNITS
4/5-STORY MULTIFAMILY PROVIDED	146 UNITS
SITE TOTALS	
TOTAL MULTI-FAMILY UNITS	270 UNITS
TOTAL DENSITY PROPOSED	16.02 UNITS/ACRE

SITE NOTES:

- ROADS TO BE PUBLIC AND ARE 24'/26' WIDE WITH 50' ACCESS AND UTILITY EASEMENT (SEE DETAIL BELOW)
- ALLEYS TO BE PRIVATE AND ARE 16'/20' WIDE WITH 30'/34' ACCESS AND UTILITY EASEMENT (SEE DETAIL BELOW)
- SIDEWALK TO BE PROVIDED ON MINIMUM OF ONE SIDE OF THE ROADS

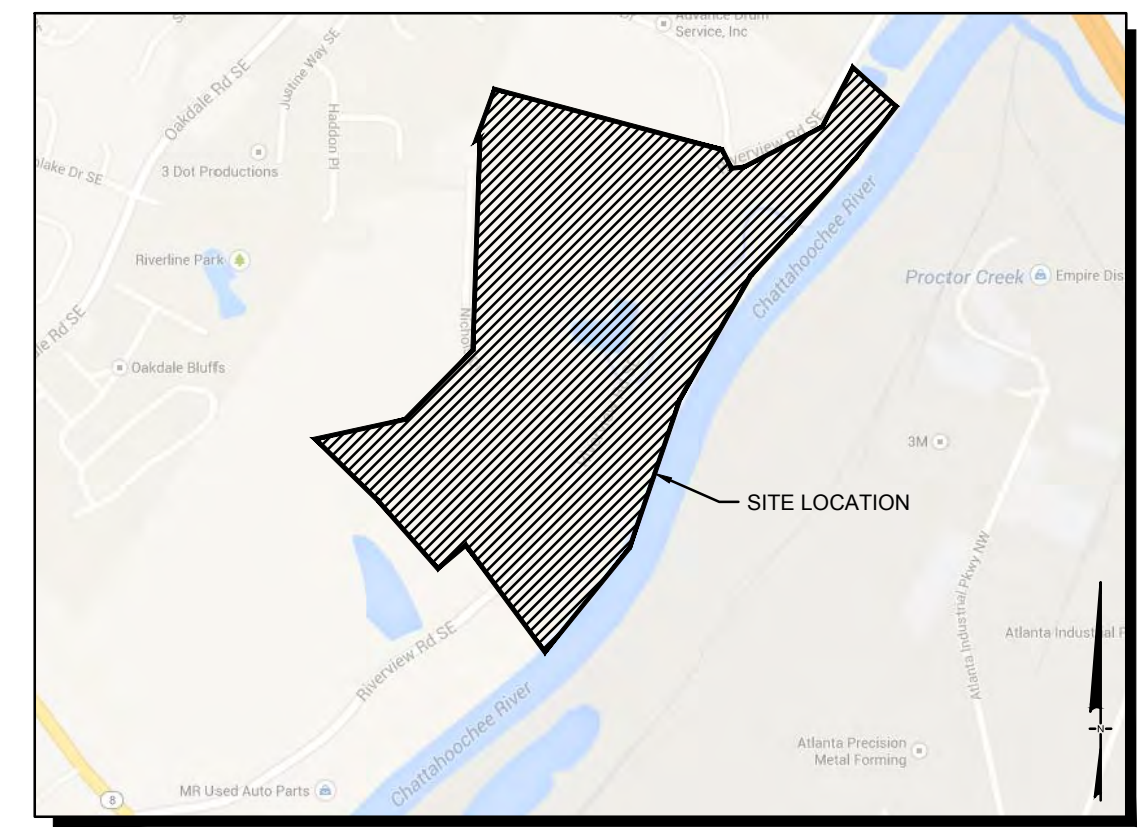
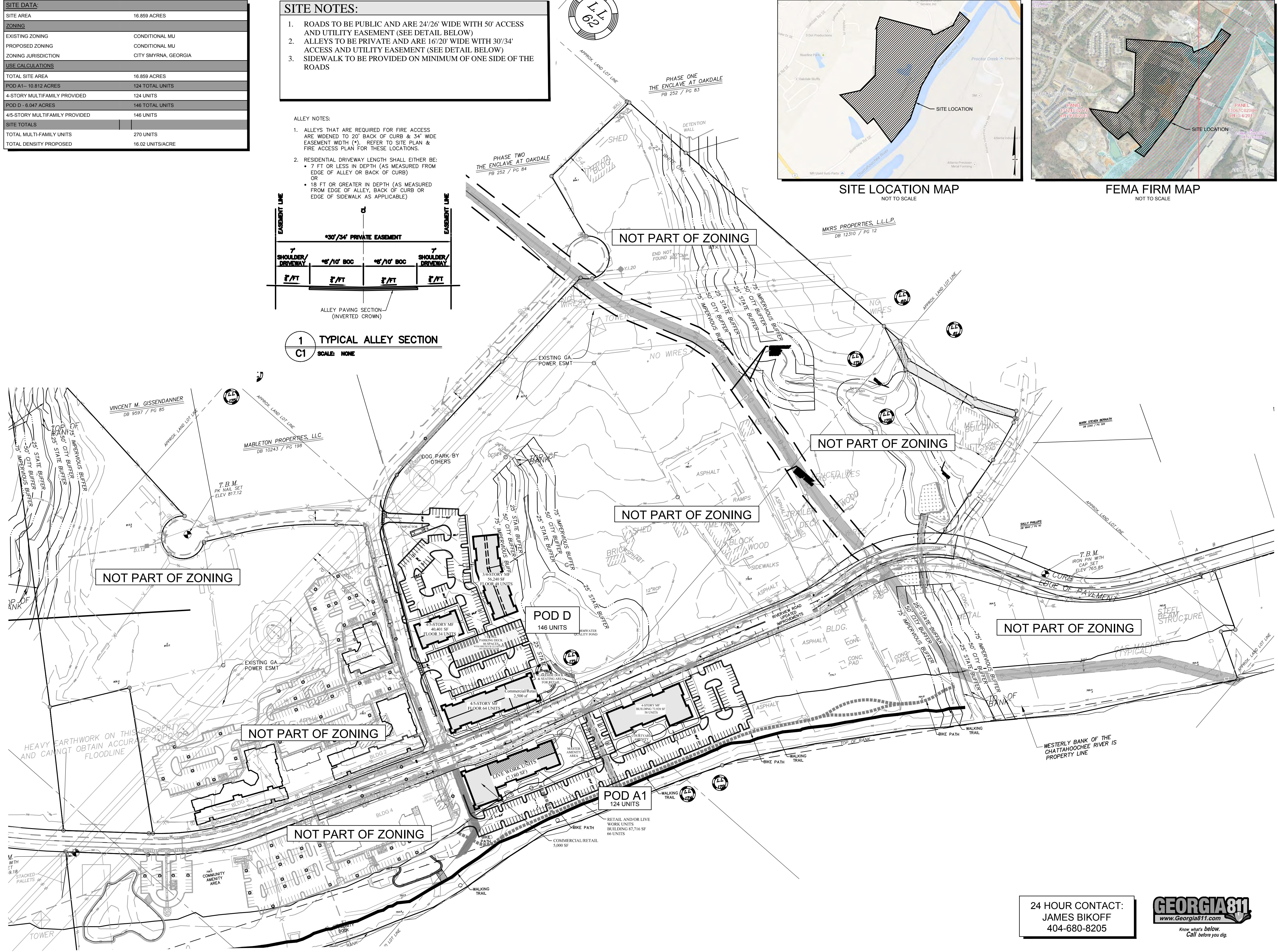
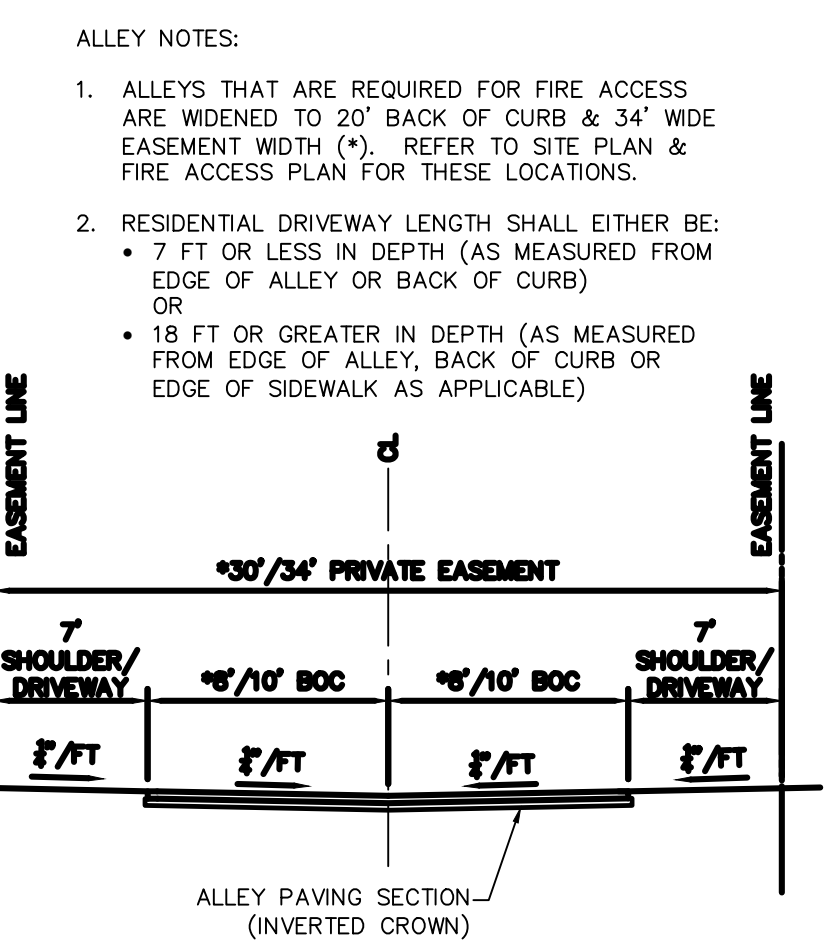

RIVERVIEW LANDING
A MASTER PLANNED RESIDENTIAL DEVELOPMENT AT CHATTAHOOCHEE RIVER

FOR
ARDENT COMPANIES, LLC
ATLANTA, GEORGIA 30339
SUITE 350
2100 POWERS FERRY ROAD
PHONE: 770-319-7424

CITY OF SMYRNA
COBB COUNTY
GEORGIA

"WE PROVIDE SOLUTIONS"
PLANNERS AND ENGINEERS COLLABORATIVE
SITE PLANNING | LANDSCAPE ARCHITECTURE | CIVIL ENGINEERING | LAND SURVEYING
350 RESEARCH COURT | PEACHTREE CORNERS, GEORGIA 30092 | (770) 451-2741 | FAX (770) 451-9515

REVISIONS:

NO.	DATE	BY	DESCRIPTION
*1	03/6/2019	kw	CITY COMMENTS

REZONING SITE PLAN

SCALE: 1" = 120'
DATE: JANUARY 24, 2019
PROJECT: 08031.00C

THIS SEAL IS ONLY VALID IF COUNTER SIGNED AND DATED WITH AN ORIGINAL SIGNATURE.

GSWCC LEVEL II DESIGN PROFESSIONAL
CERTIFICATION # 0000059389 EXP. 10/28/2021

24 HOUR CONTACT:
JAMES BIKOFF
404-680-8205

GEORGIA811
www.Georgia811.com
Know what's below. Call before you dig.

C46.1
SHEET

SITE DATA:	
SITE AREA	16.859 ACRES
ZONING	
EXISTING ZONING	CONDITIONAL MU
PROPOSED ZONING	CONDITIONAL MU
ZONING JURISDICTION	CITY SMYRNA, GEORGIA
USE CALCULATIONS	
TOTAL SITE AREA	16.859 ACRES
POD A1 - 10.812 ACRES	124 TOTAL UNITS
4-STORY MULTIFAMILY PROVIDED	124 UNITS
POD D - 6.047 ACRES	146 TOTAL UNITS
4/5-STORY MULTIFAMILY PROVIDED	146 UNITS
SITE TOTALS	
TOTAL MULTI-FAMILY UNITS	270 UNITS
TOTAL DENSITY PROPOSED	16.02 UNITS/ACRE

- SITE NOTES:**
- ROADS TO BE PUBLIC AND ARE 24'/26" WIDE WITH 50' ACCESS AND UTILITY EASEMENT (SEE DETAIL BELOW)
 - ALLEYS TO BE PRIVATE AND ARE 16'/20" WIDE WITH 30'/34" ACCESS AND UTILITY EASEMENT (SEE DETAIL BELOW)
 - SIDEWALK TO BE PROVIDED ON MINIMUM OF ONE SIDE OF THE ROADS

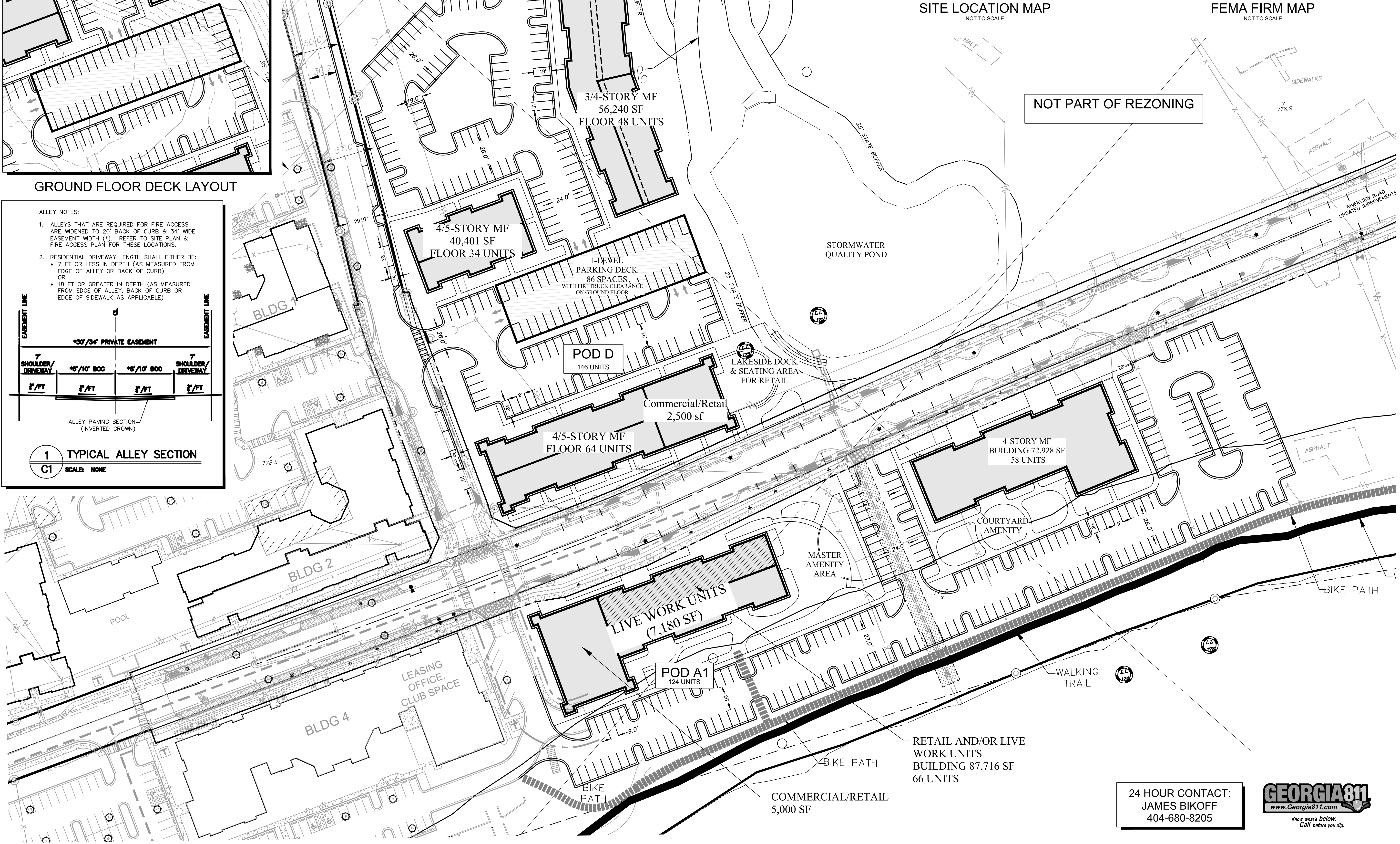
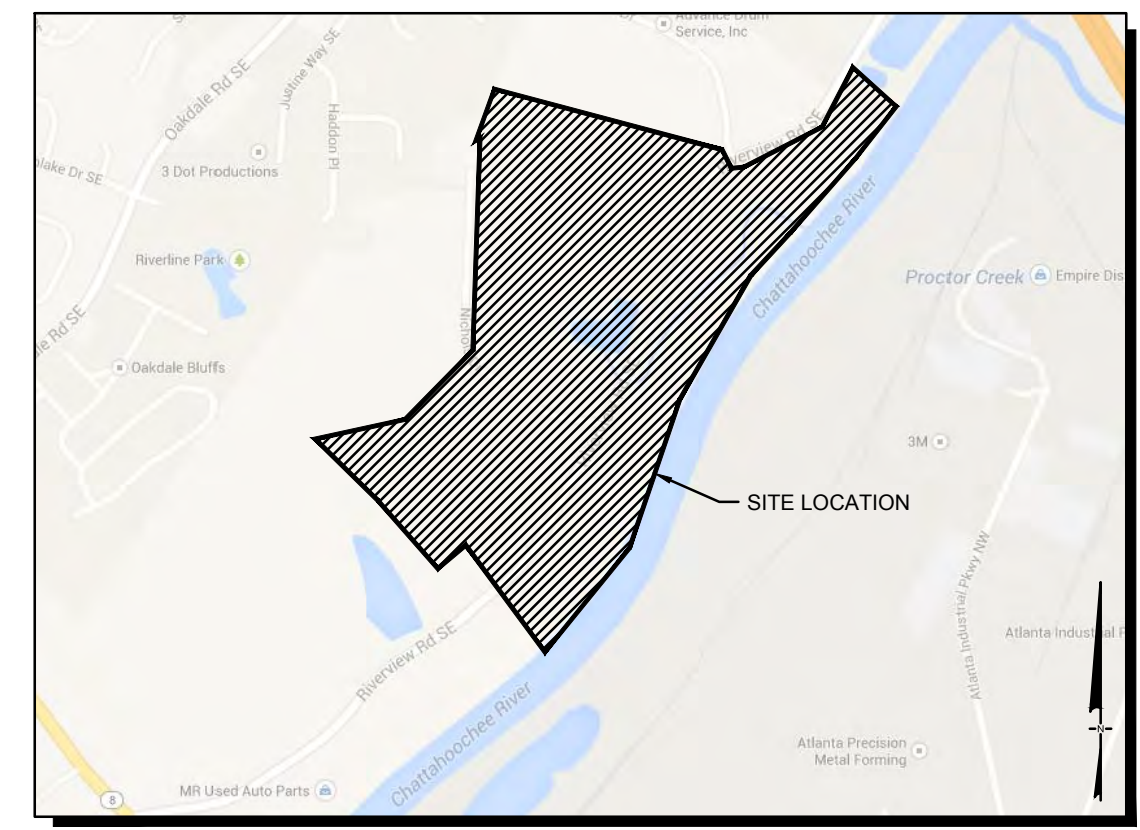
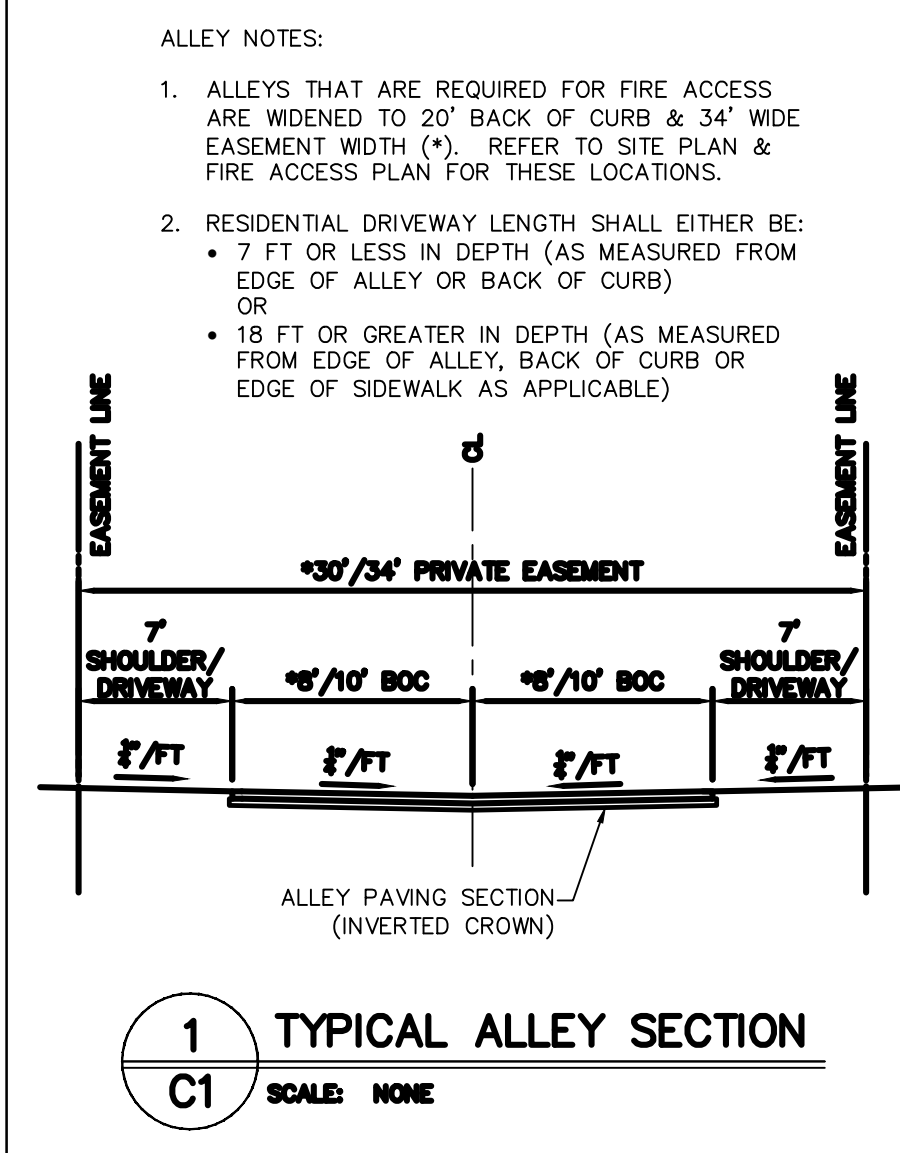
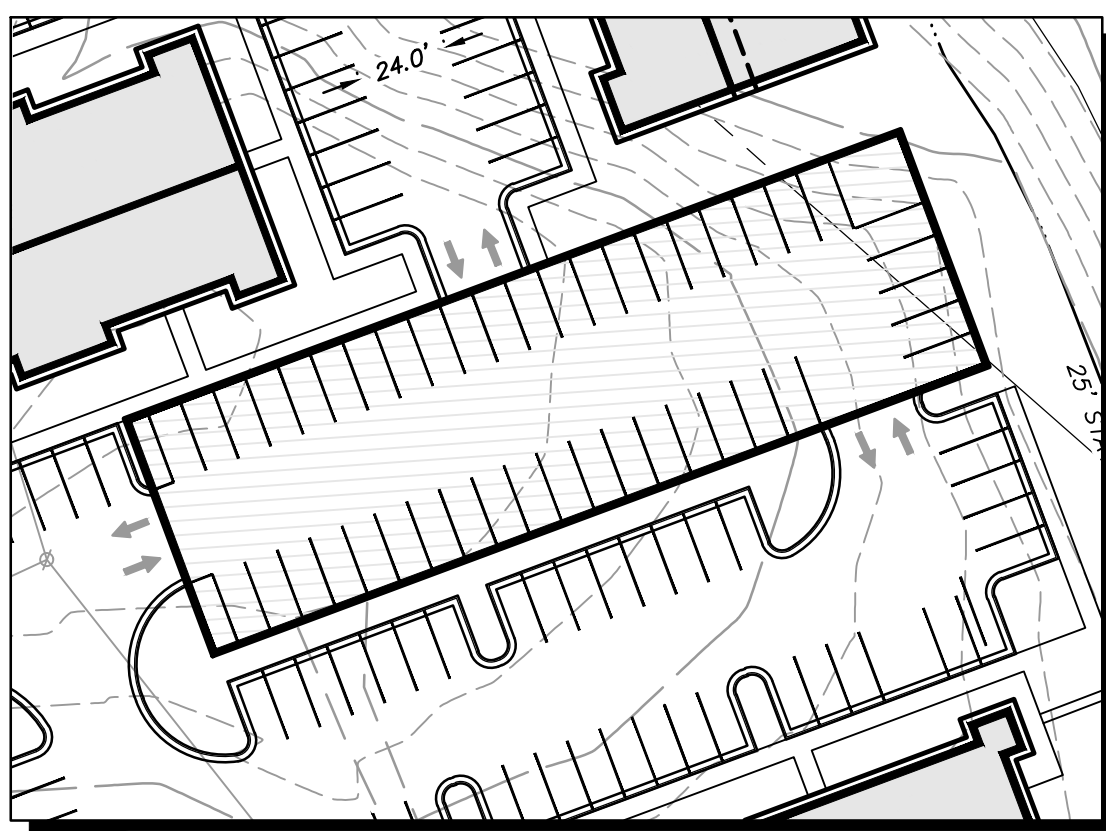

RIVERVIEW LANDING
FOR
A MASTER PLANNED RESIDENTIAL DEVELOPMENT AT CHATTAHOOCHEE RIVER

ARDENT COMPANIES, LLC
ATLANTA, GEORGIA 30339
2100 POWERS FERRY ROAD
18TH DISTRICT
PHONE: 770-319-7424

PLANNERS AND ENGINEERS COLLABORATIVE
SITE PLANNING | LANDSCAPE ARCHITECTURE | CIVIL ENGINEERING | LAND SURVEYING
350 RESEARCH COURT | PEACHTREE CORNERS, GEORGIA 30092 | (770) 451-2741 | FAX (770) 451-9515

REVISIONS:

NO.	DATE	BY	DESCRIPTION
*1	03/06/2019	kw	CITY COMMENTS

This drawing is the property of Planners and Engineers Collaborative and is not to be copied in whole or in part. It is not to be used on any other project and is to be returned upon request. © Planners and Engineers Collaborative.

SITE PLAN
50-SCALE

SCALE: 1" = 50'
DATE: JANUARY 24, 2019
PROJECT: 08031.00C

THIS SEAL IS ONLY VALID IF COUNTER SIGNED AND DATED WITH AN ORIGINAL SIGNATURE.

GSWCC LEVEL II DESIGN PROFESSIONAL CERTIFICATION # 0000059389 EXP. 10/28/2021

GEORGIA811
www.Georgia811.com
Know what's below. Call before you dig.

24 HOUR CONTACT:
JAMES BIKOFF
404-680-8205

C46A
SHEET



CONCEPTUAL SITE PLAN

A MASTER PLANNED MIXED USE COMMUNITY
RIVERVIEW LANDING



SITE DATA:	
SITE AREA	16.859 ACRES
ZONING	
EXISTING ZONING	CONDITIONAL MU
PROPOSED ZONING	CONDITIONAL MU
ZONING JURISDICTION	CITY SMYRNA, GEORGIA
USE CALCULATIONS	
TOTAL SITE AREA	16.859 ACRES
POD A1 - 10.812 ACRES	124 TOTAL UNITS
4-STORY MULTIFAMILY PROVIDED	124 UNITS
POD D - 6.047 ACRES	146 TOTAL UNITS
4/5-STORY MULTIFAMILY PROVIDED	146 UNITS
SITE TOTALS	
TOTAL MULTI-FAMILY UNITS	270 UNITS
TOTAL DENSITY PROPOSED	16.02 UNITS/ACRE

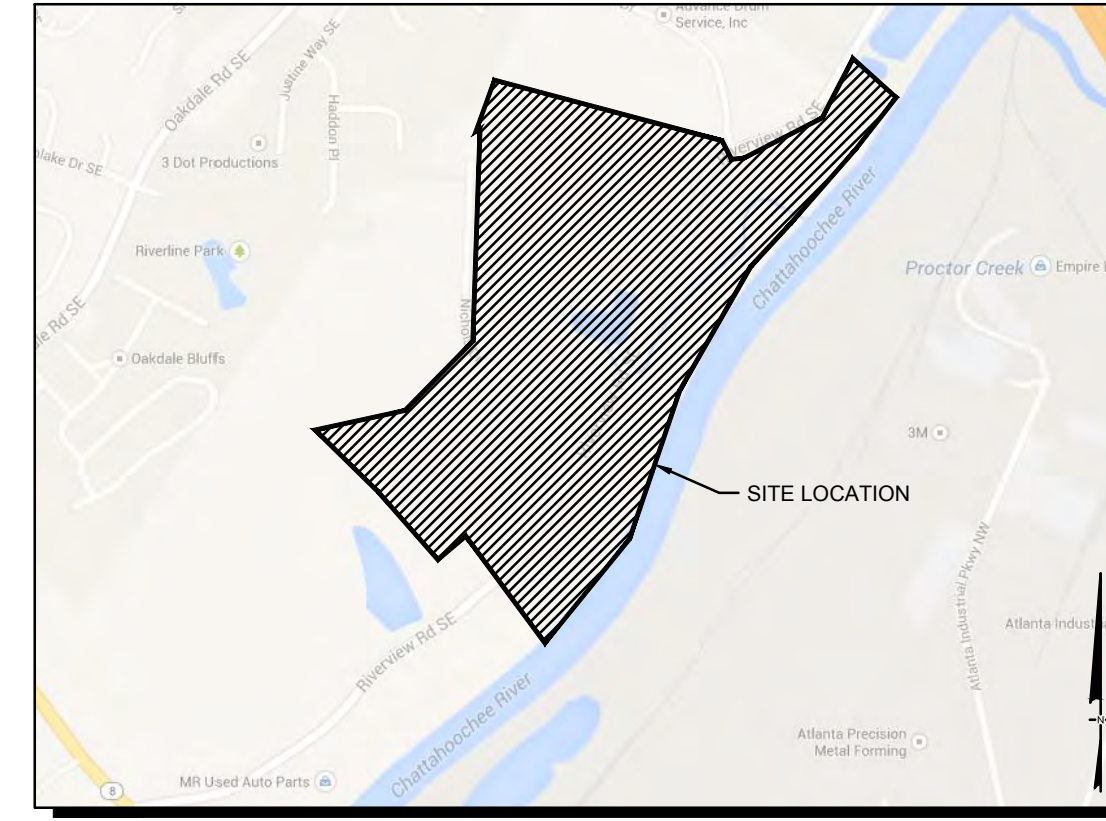

SITE LOCATION MAP
NOT TO SCALE

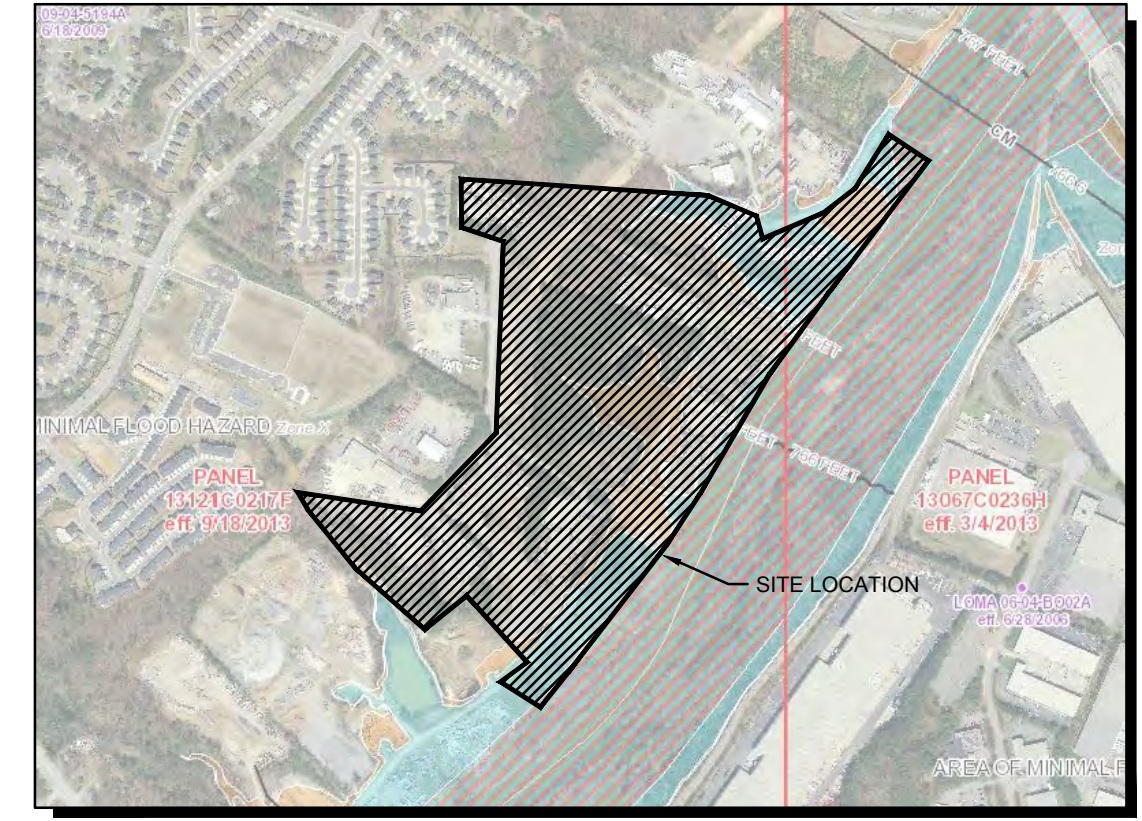

FEMA FIRM MAP
NOT TO SCALE

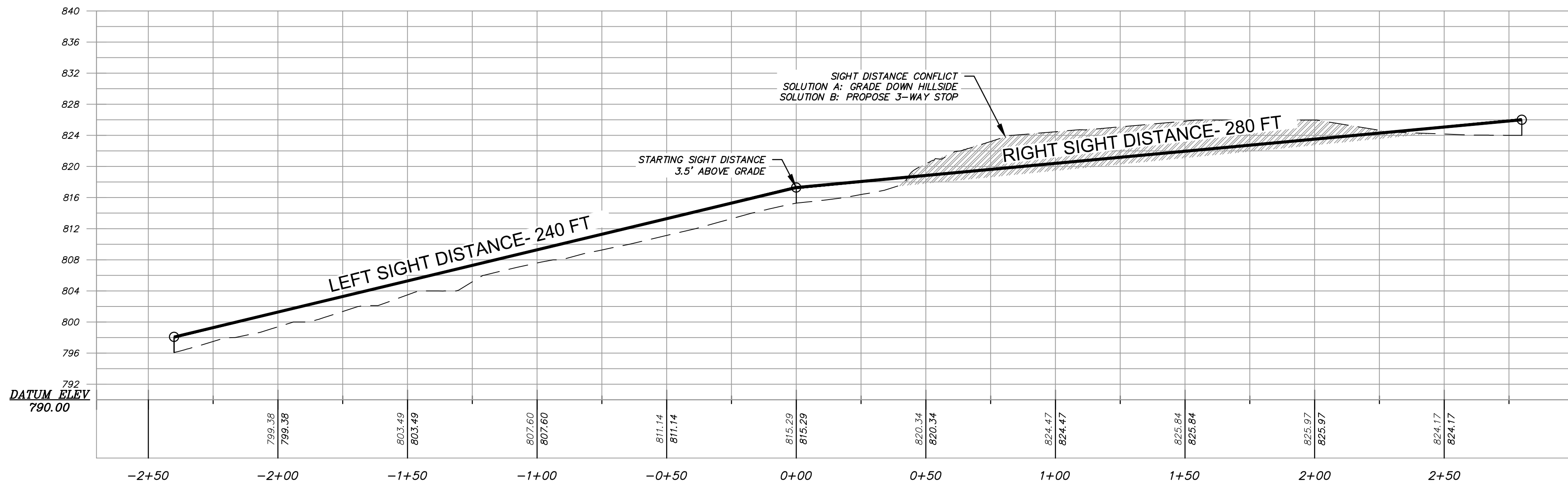
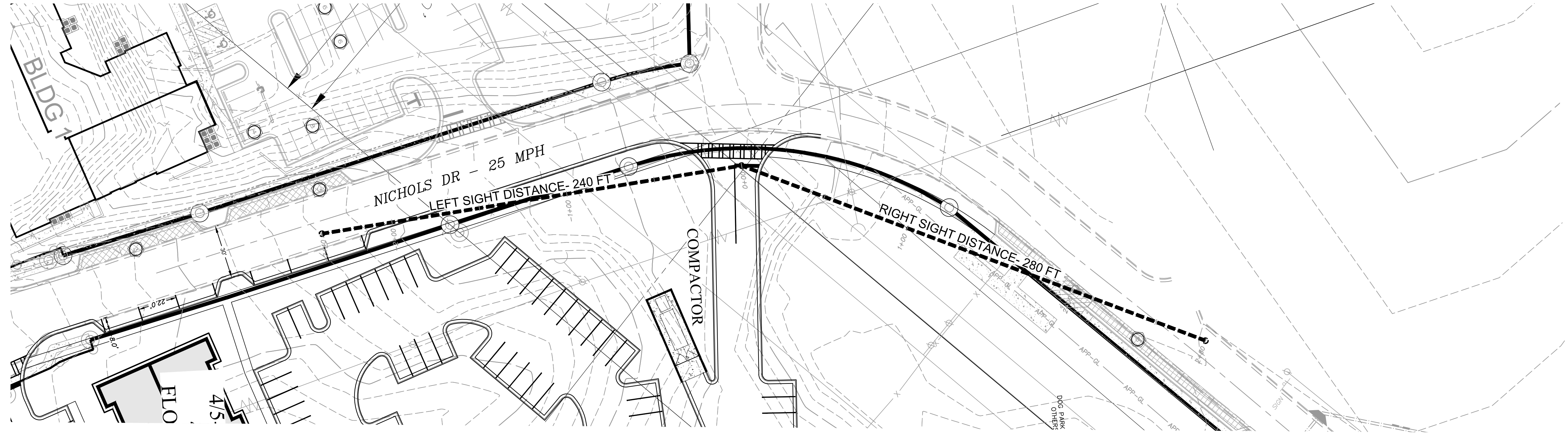

Sight Distance Profile1
HORIZONTAL SCALE: 1" = 30'
VERTICAL SCALE: 1" = 10'

RIVERVIEW LANDING

A MASTER PLANNED RESIDENTIAL DEVELOPMENT AT CHATTAHOOCHEE RIVER FOR
ARDENT COMPANIES, LLC
ATLANTA, GEORGIA 30339
2100 POWERS FERRY ROAD
18TH DISTRICT
PHONE: 770-319-7424

LAND LOT 6: 171,172,174,175 & 284
18TH DISTRICT

"WE PROVIDE SOLUTIONS"

PLANNERS AND ENGINEERS COLLABORATIVE
SITE PLANNING | LANDSCAPE ARCHITECTURE | CIVIL ENGINEERING | LAND SURVEYING
350 RESEARCH COURT | PEACHTREE CORNERS, GEORGIA 30092 | (770) 451-2741 | FAX (770) 451-9515

REVISIONS:

NO	DATE	BY	DESCRIPTION
*1	07/10/2018	kw	Updated SF Layout

This drawing is the property of Planners and Engineers Collaborative and is not to be copied in whole or in part. It is not to be used on any other project and is to be returned upon request. © Planners and Engineers Collaborative.

SIGHT DISTANCE PROFILE

SCALE: 1" = 50'
DATE: JANUARY 24, 2019
PROJECT: 08031.00C

THIS SEAL IS ONLY VALID IF COUNTER SIGNED AND DATED WITH AN ORIGINAL SIGNATURE.



GSWCC LEVEL II DESIGN PROFESSIONAL
CERTIFICATION # 0000059389 EXP. 10/28/2021

24 HOUR CONTACT:
JAMES BIKOFF
404-680-8205



SD
SHEET

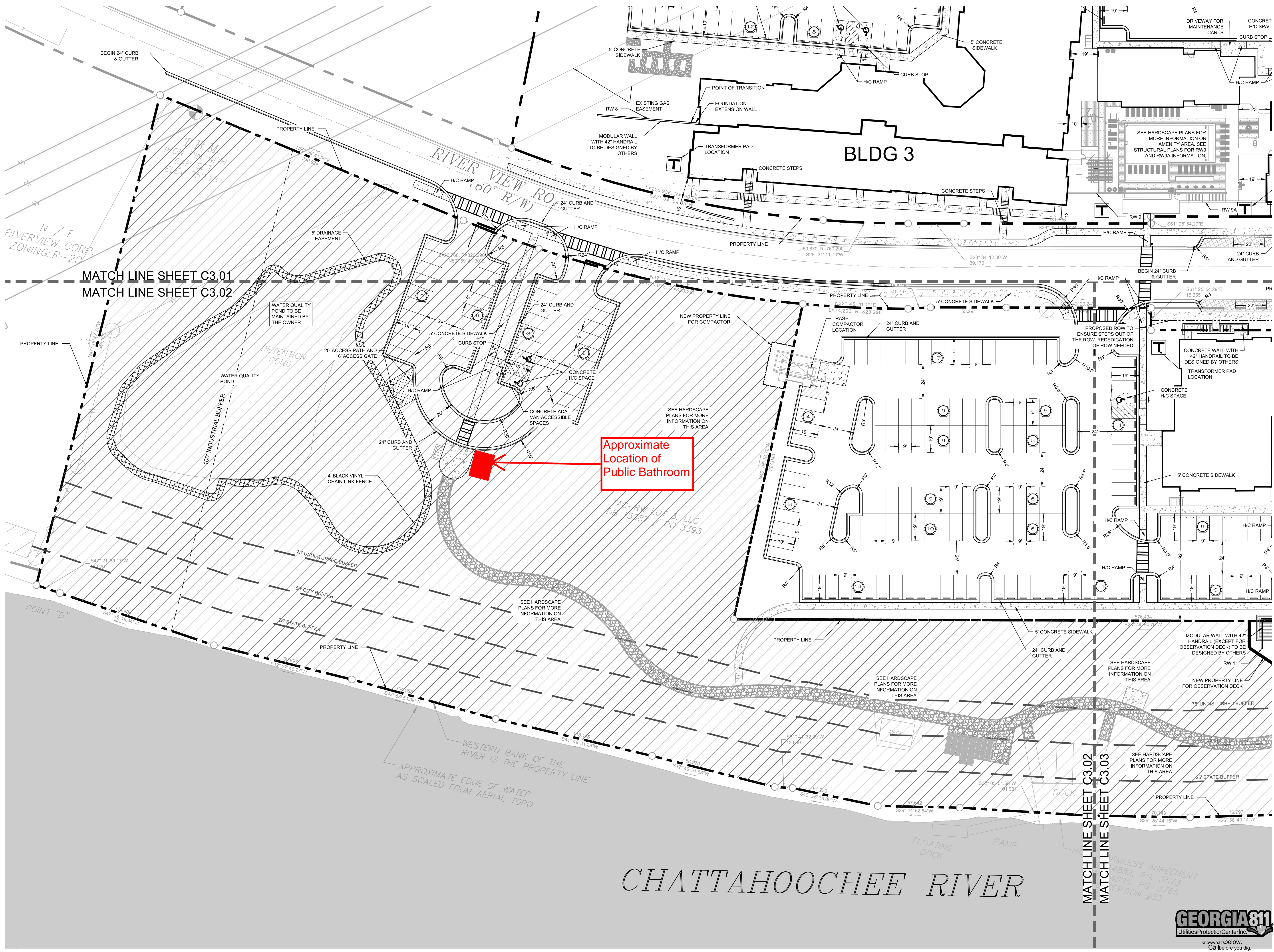

Approximate
Location of
Public Bathroom

RIVERVIEW RD AT NICHOLS DR
A MASTER PLANNED MIXED USE DEVELOPMENT

FOR
PRESTWICK COMPANIES
3715 NORTHSIDE PKWY NW
BLDG 200, SUITE 175
ATLANTA, GA 30327
PHONE: 404-949-3875

"WE PROVIDE SOLUTIONS"
PLANNERS AND ENGINEERS COLLABORATIVE
SITE PLANNING LANDSCAPE ARCHITECTURE CIVIL ENGINEERING LAND SURVEYING
350 RESEARCH COURT PEACHTREE CORNERS, GEORGIA 30092 (770) 451-2741 FAX (770) 451-3915

CITY OF SAVANNA
COBB COUNTY
GEORGIA
LAND LOT 171, 175, 284
18TH DISTRICT

REVISIONS:

NO.	DATE	BY	DESCRIPTION
-1	12/14/17	PEC	CITY COMMENTS

This drawing is the property of Planners and Engineers Collaborative and is not to be copied in whole or in part. It is not to be used on any other project and is to be returned upon request. © Planners and Engineers Collaborative.

SITE PLAN 30 SCALE

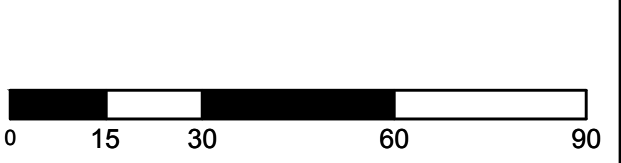

SCALE: 1" = 30'
DATE: NOVEMBER 20, 2017
PROJECT: 08031.09

THIS SEAL IS ONLY VALID IF COUNTER SIGNED AND DATED WITH AN ORIGINAL SIGNATURE.



GSWCC LEVEL II DESIGN PROFESSIONAL
CERTIFICATION # 0000059389 EXP. 10/27/2018

GEORGIA811
Utilities Protector Center Inc.
Know what's below.
Call before you dig.

C3.02
SHEET

Riverview Landing Residential Land Use and Density Comparison

Residential Density Summary - Jamestown	
Use	# of Units
Condominiums	165
Apartments	850
Senior Housing	200
Townhomes	332
Single Family	155
TOTAL	1,702

Residential Density Summary - Ardent 2017	
Use	# of Units
Apartments - Phase 1	310
Townhomes	233
Single Family	65
TOTAL	608

Residential Density Summary - Ardent 2019	
Use	# of Units
Apartments - Phase 1	310
Apartments - Phase 2	270
Townhomes	188
Single Family	48
TOTAL	816



RIVERVIEW LANDING

DESIGN CONCEPT
RENDERING





RIVERVIEW LANDING

VIEW OF COMMUNITY PARK FROM
ROOFTOP TERRACE

