

**TREY LUCAS**  
**ARCHITECTURE**  
 324 Eastland Drive  
 Decatur, GA 30030  
 c: 404.307.0771  
 trey@treylucas.com

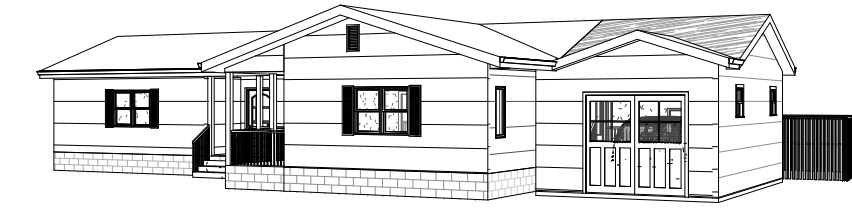

② 3D View 1

Tiffany McAlister  
 1406 Roswell Street  
 Smyrna, GA 30080

No.	Description	Date

DESIGN DEVELOPMENT  
 VARIANCE DOCUMENTS  
**NOT** RELEASED FOR  
 CONSTRUCTION

**ARCHITECTURAL  
 SITE PLAN**

Project Number	Project Number
Date	12/2/2020
Drawn By	III
Checked By	Checker

**A0**

Scale 1" = 10'-0"

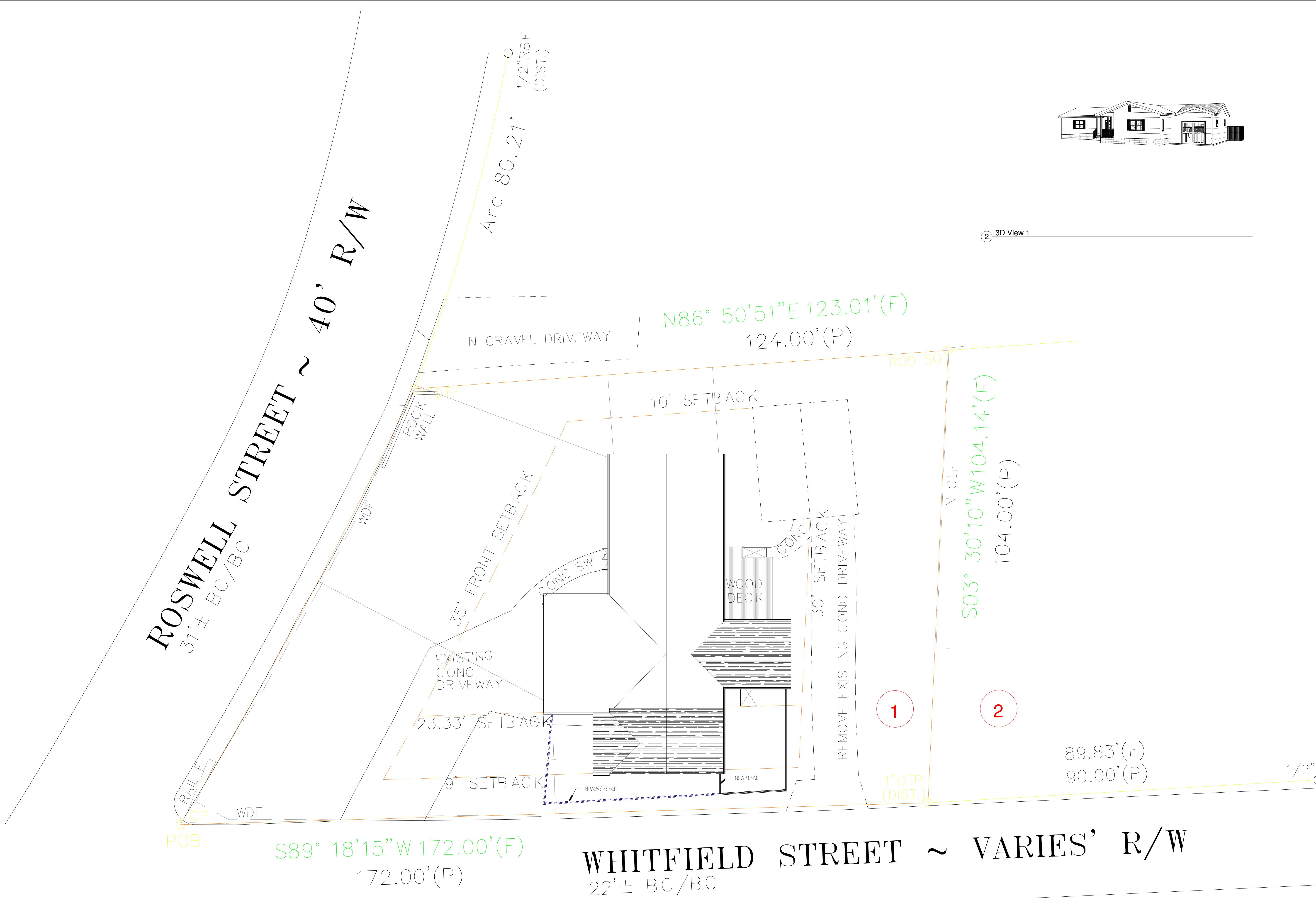

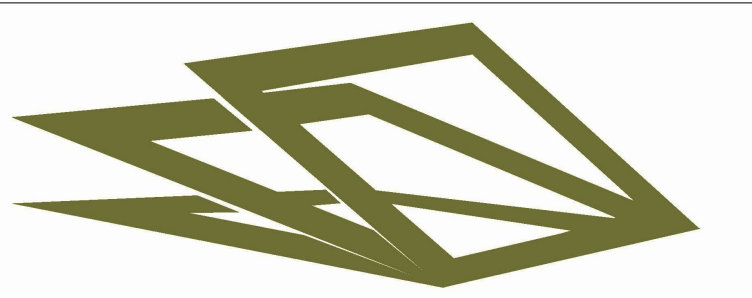

**TREY LUCAS**  
**ARCHITECTURE**  
 324 Eastland Drive  
 Decatur, GA 30030  
 c: 404.307.0771  
 treylucas.com

Tiffany McAllister  
 1406 Roswell Street  
 Smyrna, GA 30080

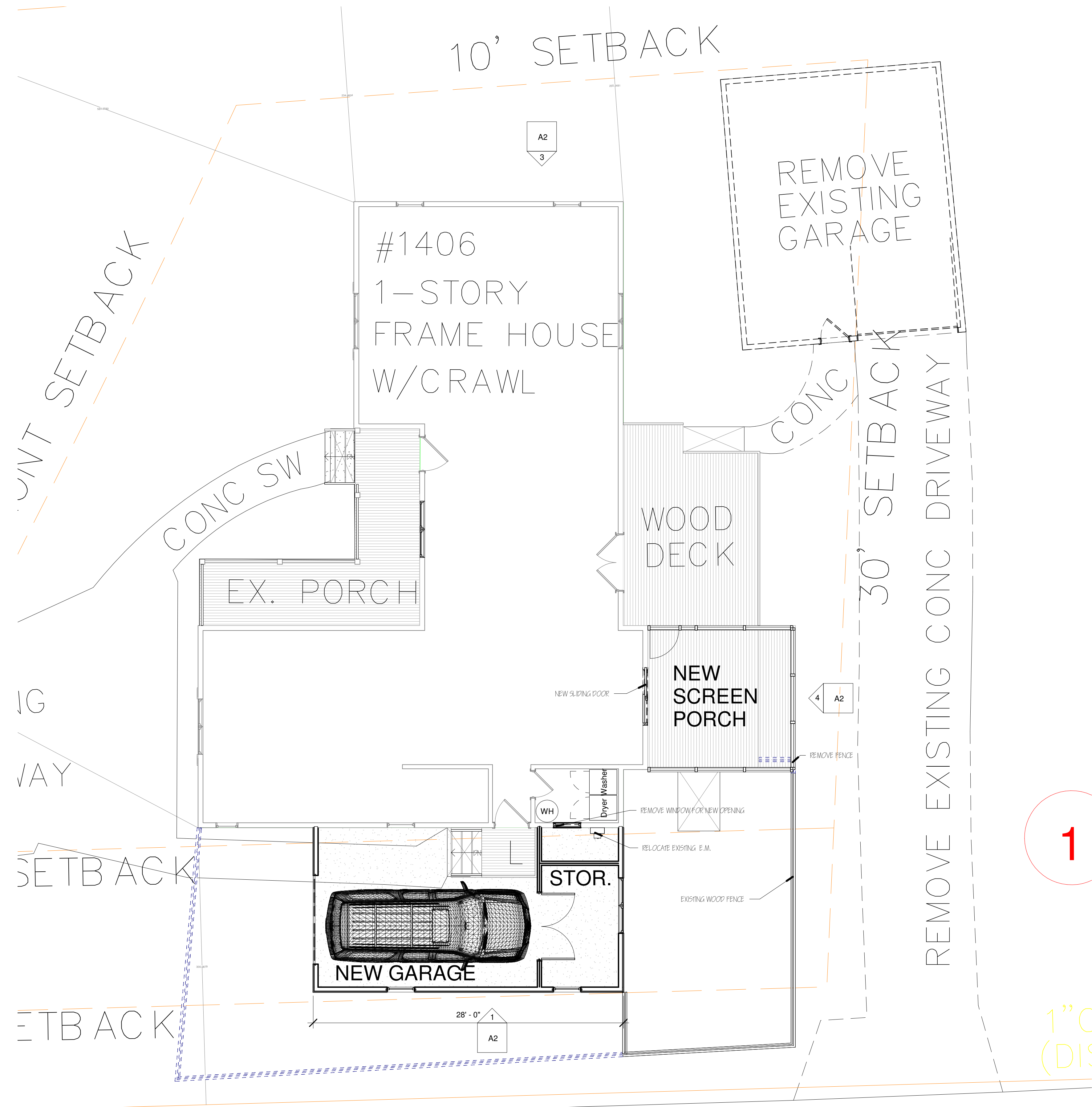

No.	Description	Date

DESIGN DEVELOPMENT  
 VARIANCE DOCUMENTS  
**NOT** RELEASED FOR  
 CONSTRUCTION

12/2/2020

**FLOOR PLAN**

Project Number	Project Number
Date	12/2/2020
Drawn By	III
Checked By	Checker

**A1**

Scale As indicated

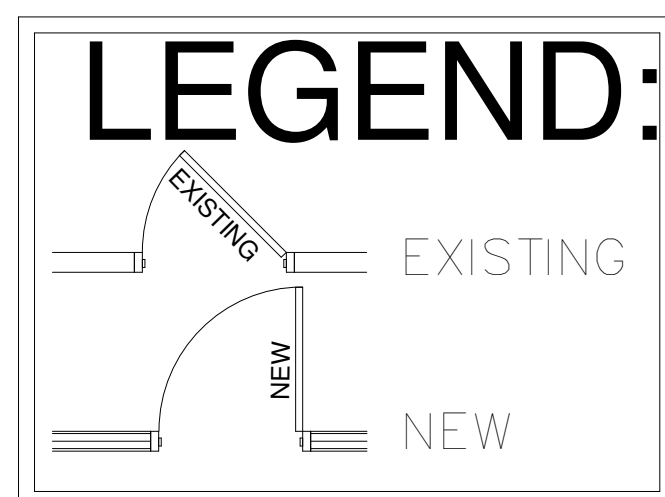

4 LEGEND  
 1/4" = 1'-0"

2 LEVEL 1  
 3/16" = 1'-0"

**WHITFIELD STREET**  
 22' ± BC/BC

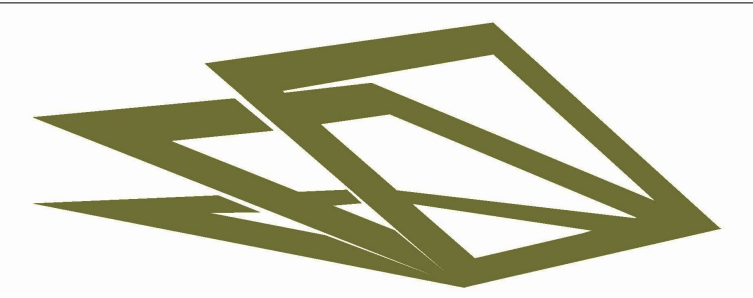

**TREY LUCAS**  
**ARCHITECTURE**  
 324 Eastland Drive  
 Decatur, GA 30030  
 c: 404.307.0771  
 trey@treylucas.com

Tiffany McAlister  
 1406 Roswell Street  
 Smyrna, GA 30080

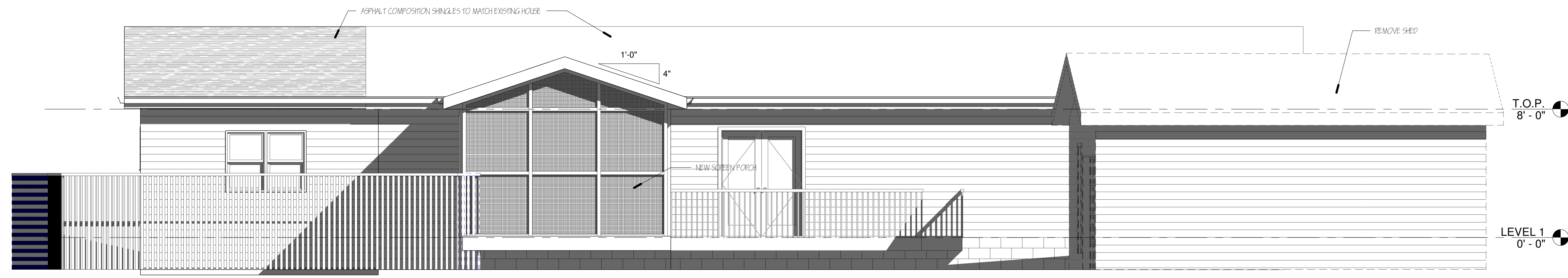

④ BACK  
 1/4" = 1'-0"



③ LEFT SIDE  
 1/4" = 1'-0"

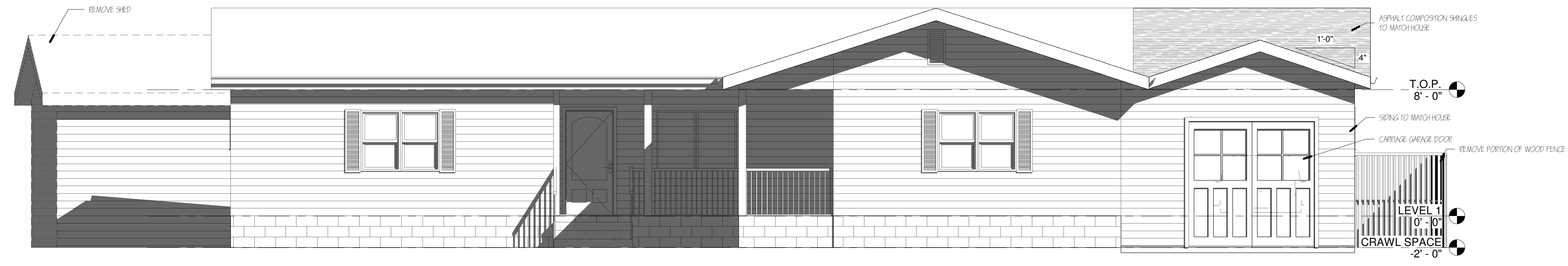

② FRONT/ROSWELL ST  
 1/4" = 1'-0"

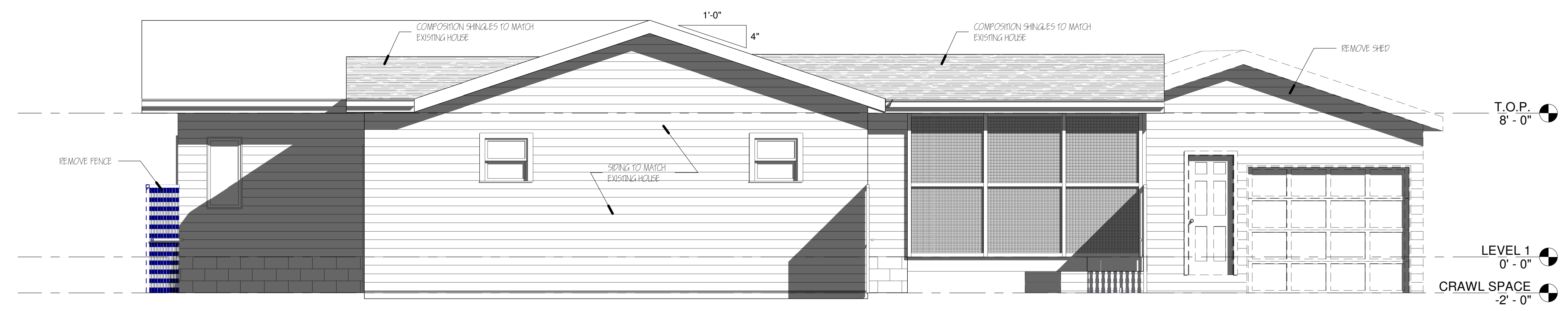

① SIDE/WHITFIELD ST  
 1/4" = 1'-0"

No.	Description	Date

DESIGN DEVELOPMENT  
 VARIANCE DOCUMENTS  
**NOT** RELEASED FOR  
 CONSTRUCTION

12/2/2020

**EXTERIOR  
 ELEVATIONS**

Project Number	Project Number
Date	12/2/2020
Drawn By	III
Checked By	Checker

**A2**

Scale	1/4" = 1'-0"
-------	--------------