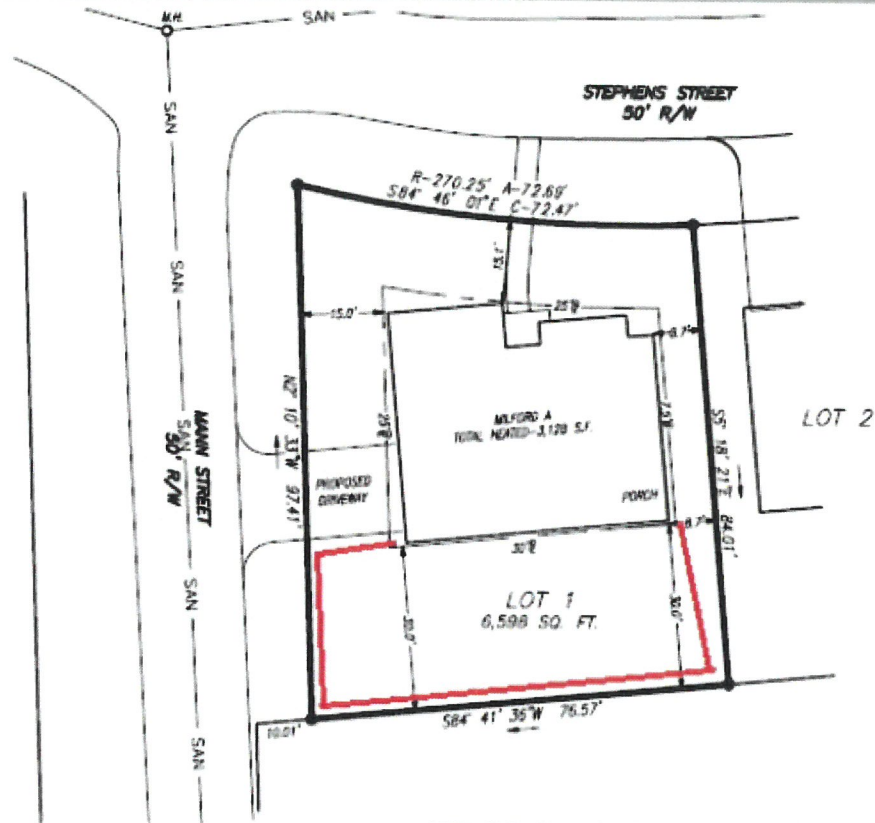

EXHIBIT "D"



**FLOOD STATEMENT**

THIS PROPERTY IS NOT LOCATED IN AN AREA HAVING SPECIAL FLOOD HAZARDS ACCORDING TO F.I.R.M. PANEL NO. 13067C0119 H, DATED MARCH 4, 2013.

NOTE: THE ISSUANCE OF A BUILDING PERMIT DOES NOT ASSURE THAT THE BUILDING SETBACKS HAVE BEEN MET OR THAT THE STRUCTURE DOES NOT ENCRONCH ON AN EASEMENT, OR BUFFER. THE OWNER AND/OR PERMIT HOLDER HAVE THE SOLE RESPONSIBILITY OF DETERMINING COMPLIANCE WITH SETBACKS AND NON-ENCROACHMENT OF EASEMENTS AND BUFFERS.

ALL SETBACKS SHOWN FROM CLOSET POINT.

**J.A. EVANS & ASSOCIATES**

3279 POWDER SPRINGS ROAD  
POWDER SPRINGS, GA. 30127  
PH. (770)943-0000

H.L.P. FOR  
1072 STEPHES STREET  
LOT 1

J. CARPENTER HOMES S/D  
L.L. 487, DISTRICT 17  
CITY OF SMYRNA  
COBB COUNTY, GEORGIA  
JUNE 24, 2018

