

Drawing name: \\kimley-horn.com\USE\_AMT2\amt\_civil\013077000\_2875 spring hill parkway\CAD\Plans\Sheets\C0-10 - ZONING SITE PLAN.dwg C0-10 ZONING SITE PLAN - GROUND Nov 05, 2018 3:27pm by: jason.noble  
 This document, together with the concepts and designs presented herein, as an instrument of service, is intended only for the specific purpose and client for which it was prepared. Reuse of and improper reliance on this document without written authorization and adaptation by Kimley-Horn and Associates, Inc. shall be without liability to Kimley-Horn and Associates, Inc.

NG LLC

S 70°12'08" E  
241.81'

SUBJECT PARCEL AREA:  
0.99 ACRES  
43,286 SQ. FT.

FENCELINE EXIST UPON THE  
TOP OF A LARGE SLOPED  
CONCRETE/EARTHEN WALL

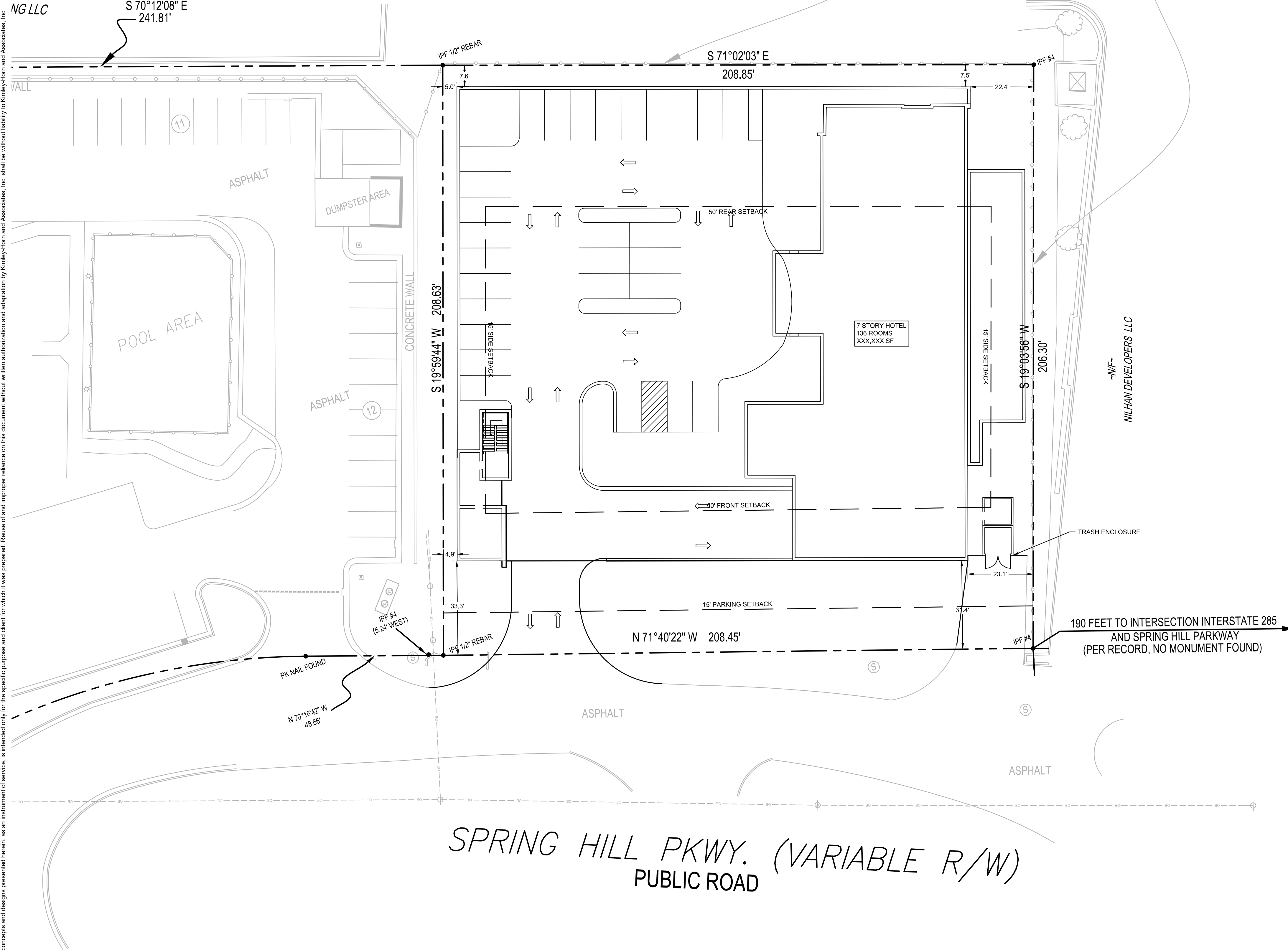

SPRING HILL PKWY. (VARIABLE R/W)  
PUBLIC ROAD

**SITE ZONING NOTES:**

**SITE DATA**  
 PARCEL ADDRESS: 2875 SPRING HILL PARKWAY  
 PARCEL PIN: 17088100030  
 CURRENT ZONING: OI  
 PROPOSED ZONING: TS  
 OVERLAY DISTRICT: SPRING ROAD CORRIDOR

**HOTEL BUILDING DATA**  
 7 STORY HOTEL (136 ROOMS)  
 TOTAL BUILDING AREA: 103,685 SF  
 FAR: 2.40

**PARKING DATA**  
 HOTEL: 136 ROOMS X 0.74/ROOM: 101 SPACES

**TS ZONING DATA**

|                  | REQUIRED / PROVIDED  |
|------------------|--|
| BUILDING HEIGHT* | 55' MAX / 78'  |
| SETBACKS         |  |
| FRONT*           | 50' MIN / 31'  |
| SIDE*            | 15' MIN / 5'   |
| REAR*            | 50' MIN / 7'   |
| PARKING          | 15' MIN / 31'  |
| LOT COVERAGE     | 100% MAX / 70% APPROX  |
| PARKING*         | 136 ROOMS X 1.25/ROOM = 170 SPACES /<br>136 ROOMS X 0.74/ROOM = 101 SPACES |

\*VARIANCE REQUIRED

| NO. | REVISIONS | DATE | BY |
|-----|-----------|------|----|
| 7   |           |      |    |
| 6   |           |      |    |
| 5   |           |      |    |
| 4   |           |      |    |
| 3   |           |      |    |
| 2   |           |      |    |
| 1   |           |      |    |
|     |           |      |    |

**Kimley-Horn**  
 © 2018 KIMLEY-HORN AND ASSOCIATES, INC.  
 817 W. PEACHTREE STREET, NW  
 THE BILTMORE SUITE 601  
 ATLANTA, GEORGIA 30308  
 PHONE (404) 419-8700  
 WWW.KIMLEY-HORN.COM



| SCALE        | AS SHOWN |
|--------------|----------|
| DRAWN BY:    | JRN      |
| DESIGNED BY: | MLL      |
| CHECKED BY:  | KRT      |

CLIENT: **BUCKHEAD AMERICA  
HOSPITALITY**  
 2875 SPRING HILL PARKWAY  
 SMYRNA, GA 30080

PROJECT: 2875 SPRING HILL PARKWAY,  
 SMYRNA, GA 30080  
 TITLE: ZONING SITE PLAN -  
 GROUND

|              |           |
|--------------|-----------|
| DATE         | 03/14/18  |
| PROJECT NO.  | 013077000 |
| SHEET NUMBER | C0-10     |

**GEORGIA811.**  
 Utilities Protection Center, Inc.  
 Know what's below.  
 Call before you dig.

