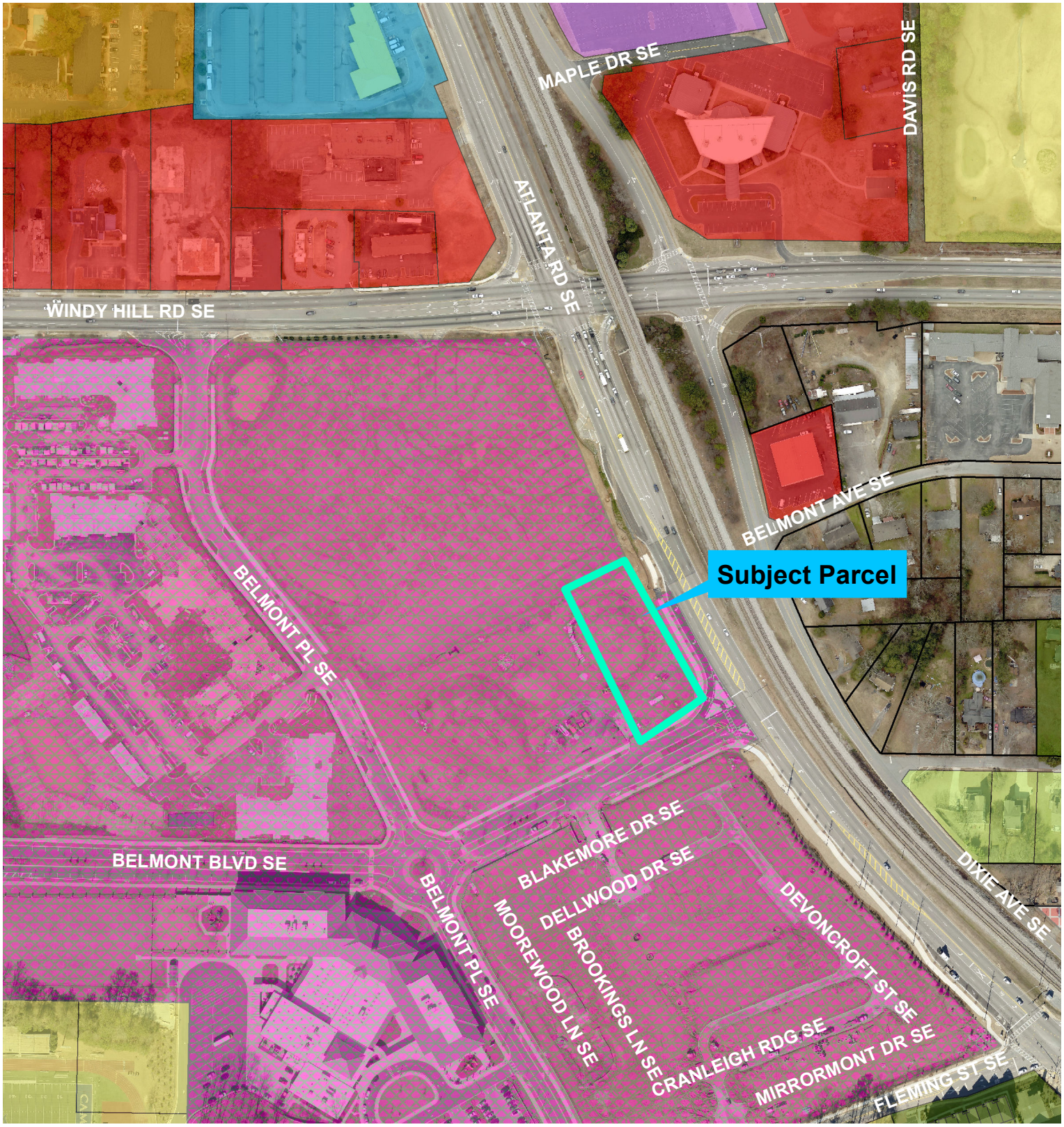

Zoning Vicinity Map

Exhibit "A"

The Subject Parcel is Located
at the Intersection of Atlanta Rd. & Belmont Blvd.

From: **MU** To: **MU**

MU, R-30, R-20, R-15, R-12, RAD, RMC-8, RM-10, RM-12, RM-15, PUD, RD, RD-4, RTD, RHR, FC, NS, LC, GC, TS, CBD, OI, OD, LI, TS, COBB

N

0 62.5125 250 375 500 Feet

Case Number:	Ward:	Tax Parcel #:	Planning Commission Meeting Date:	City Council Meeting Date:
Z18-001	3	17049001680	N/A	January 16, 2018