

## Annexation Application Form Check List

Using this checklist as a guide, please review application materials with applicant or representative before accepting application.

### 1. APPLICATION FORM

- Correct Application Form Used (for 60% method or 100% method as applicable)
- Original form with original signature(s), address(es) and telephone number(s) obtained
- Check to make certain all signatures can be read. If signature(s) is/are illegible, make certain the applicant names are typed or legibly printed near the corresponding signature. (the notation "L.S." on the form stands for *legal signature*)
- All legal owners of the property have signed the application form

### 2. LEGAL DESCRIPTION

- Legal description of the subject property accompanies application
- Ask the applicant or representative if an electronic copy of the legal description is available; if so, make arrangements for the electronic information to be furnished to either the Community Development Department or City Clerk's Office

### 3. SECTION 5 VOTING RIGHTS ACT QUESTIONNAIRE

- Completed *Section 5 Voting Rights Act Questionnaire* accompanies application

### 4. MAP OF PROPERTY TO BE ANNEXED

- A tax plat, map or other graphic representation of the subject parcel(s) accompanies the application

I have reviewed the annexation application with the applicant(s) and/or representative(s) and have found the submitted paperwork to be complete and in good order.

City staff member signature

Date

This completed form should accompany annexation application materials submitted to the City Clerk's office.

2017 SUBMISSION UNDER SECTION 5  
OF THE VOTING RIGHTS ACT  
FOR THE CITY OF SMYRNA, GEORGIA

Map Designation# 17-632 LL/Parcel# 17063200670  
City Ward# 3 Census Tract# 311.08

Copies of annexation ordinance (council meeting minutes) are attached, marked:  
Exhibit     

Responsible body: Mayor and Council of the City of Smyrna  
P.O. Box 1226  
Smyrna, GA 30081  
Telephone (770) 434-6600

---

*THIS SECTION TO BE COMPLETED BY APPLICANT. PLEASE BE SURE THIS INFORMATION IS ACCURATE – IT WILL BE USED TO ESTABLISH EMERGENCY SERVICE THROUGH OUR 911 SYSTEM.*

1. Is the property to be annexed vacant? Yes [ ] No [X]
2. If NO, name of resident(s): HOPE HOMES
3. Complete street address: 1791 SPRING STREET, SMYRNA, GA 30080
4. Telephone Number 404 558 1485
5. Number of registered voters before annexation: 1  
Number and type of minorities or minority language groups: ∅
6. Number of registered voters after annexation: 1  
Number and type of minorities or minority language groups: ∅
7. Use of property before annexation (i.e., vacant, business, residential): BUSINESS
8. Zoning classification before annexation: MIXED BUSINESS/RESIDENTIAL
9. Use of property after annexation (i.e., vacant, business, residential). If residential, please state proposed number of dwelling units: BUSINESS
10. Zoning classification being requested (if any):
11. Effect of change on members of racial or minority groups: ∅ - NONE
12. Total number of acres being annexed: .33

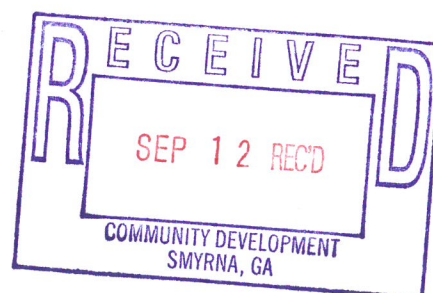

City of Smyrna  
Application for Annexation

We, the undersigned, who constitute sixty percent (60%) of the electors resident and sixty percent (60%) of the owners of the land by acreage, as described below, which is unincorporated and contiguous to the City of Smyrna, hereby apply to have said area annexed into the City of Smyrna under the provisions of laws of the State of Georgia, said property being annexed being described as follows:

WHEREFORE, THE UNDERSIGNED HEREBY APPLY FOR SUCH ANNEXATION.

Witness the hands and seals of 60% of the electors resident in the annexed area:

<u>MARY E (FISHER) SANDERSON</u> (L.S.)	_____ (L.S.)
Name/Date	Name/Date
<u>1006 CHELSEA PL</u> <u>4045581485</u>	_____
Address                      Telephone#	Address                      Telephone#
<u>MATTHEWS, NE</u>	_____
<u>29105</u> (L.S.)	_____ (L.S.)
Name/Date	Name/Date
_____	_____
Address                      Telephone#	Address                      Telephone#

Witness the hands and seals of 60% of the record title holders of the land described above:

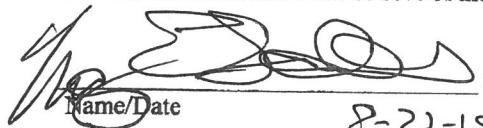
 (L.S.)	_____ (L.S.)
Name/Date	Name/Date
<u>8-21-18</u>	

## EXHIBIT "A"

ALL THAT LOT, TRACT OR PARCEL OF LAND SITUATE, LYING AND BEING IN LAND LOT 632, OF THE 17<sup>TH</sup> DISTRICT, 2<sup>ND</sup> SECTION, COBB COUNTY, GEORGIA, AND BEING LOT 52, AS PER PLAT OF WOODLAND SUBDIVISION, RECORDED IN PLAT BOOK 10, PAGE 71, COBB COUNTY RECORDS, AND BEING MORE PARTICULARLY DESCRIBED AS FOLLOWS:

BEGINNING AT AN IRON PIN ON THE NORTHERLY SIDE OF SPRING STREET 240 FEET WESTERLY FROM THE NORTHWEST CORNER OF SPRING STREET AND MADISON (UNOPENED), IF SAID STREET LINES WERE EXTENDED TO FORM AN ANGLE INSTEAD OF A CURVE; THENCE WESTERLY ALONG THE NORTHERLY SIDE OF SPRING STREET 90 FEET TO AN IRON PIN; THENCE NORTHERLY 150 FEET TO AN IRON PIN; THENCE EASTERLY 75 FEET TO AN IRON PIN; THENCE IN A SOUTHEASTERLY DIRECTION 17 FEET TO AN IRON PIN; THENCE SOUTHERLY 140 FEET TO SPRING STREET AND THE POINT OF BEGINNING; BEING IMPROVED PROPERTY WITH A HOUSE KNOWN AS 1741 SPRING STREET, SMYRNA, COBB COUNTY, GEORGIA 30080.

# 17-632



**Legend**

- Parcel (Pink outline)
- Railroad ROW (Red outline)
- Trail ROW (Blue outline)
- Water Region (Blue fill)
- Land Lots (Black outline)
- Subdivision Boundary (Orange outline)
- Cobb Boundary (Orange outline)

**City Limits**

- Acworth (Green outline)
- Avital (Green outline)
- Kennesaw (Green outline)
- Marietta (Green outline)
- Powder Springs (Green outline)
- Smyrna (Green outline)
- Unincorporated (Green outline)

**C.I.D Limits**

- Cumberland Mill (Green outline)
- Town Center (Green outline)

**MISC**

- Land hooks (Green outline)
- Water Property line (Blue outline)
- Parks (Green fill)

**Parcel ID Number**  
 00 Parcel  
 01 Lot  
 02 Sublot

17-592	17-633	17-664
17-593		17-665
17-594	17-631	17-666

**Cobb County Assessors**  
 Mapping Division  
 736 Whitehall Ave. Ste 200  
 Marietta, Georgia 30064  
 770-243-3100

**Print Date:**  
 Jun 14, 2018

**Scale:**  
 0 50 100 200  
 (1 inch = 200 ft in A4 size paper)

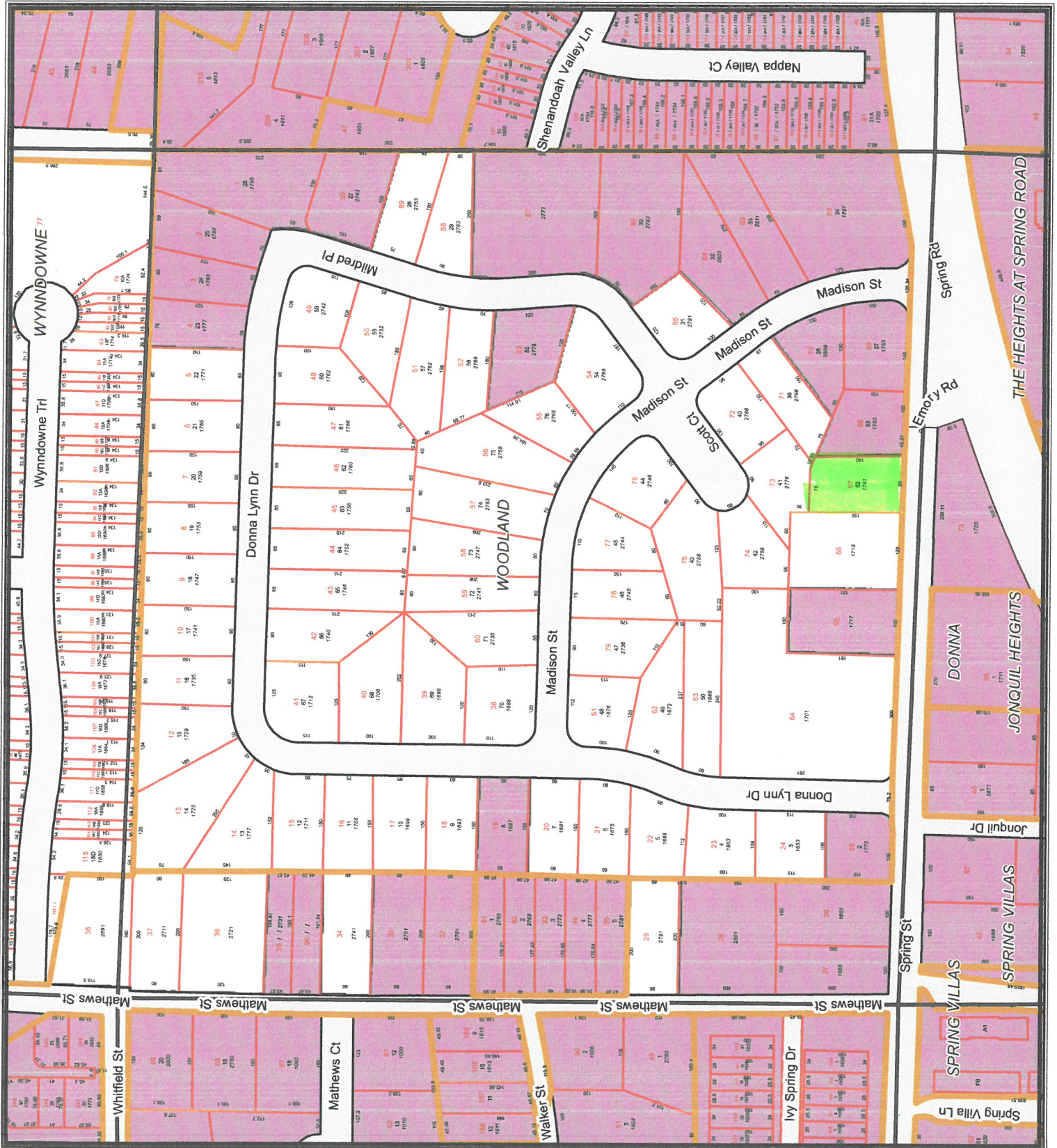



# Cobb County Georgia Online Mapping



200.0

0

100.00

200.0 Feet



This map is a user generated static output from an Internet mapping site and is for reference only. Data layers that appear on this map may or may not be accurate, current, or otherwise reliable.

**THIS MAP IS NOT TO BE USED FOR NAVIGATION**

WGS\_1984\_Web\_Mercator\_Auxiliary\_Sphere  
 © Cobb County Georgia

1: 1,200



Map Notes: