

ALL MATTERS OF TITLE ARE EXCEPTED. THIS PLAT IS SUBJECT TO ALL LEGAL EASEMENTS AND RIGHTS-OF-WAY PUBLIC OR PRIVATE.
 NOTE: PROPERTY LINES SHOWN ON THIS MAP/PLAT REPRESENT PHYSICAL FIELD CONDITIONS BY EVIDENCE OF APPARENT POSSESSION (IRON PINS FOUND, OLD & ESTABLISHED FENCE LINES, OLD WALL LINES, SHRUB & HEDGE LINE, HOUSE LOCATIONS, ETC.) THEY MAY DIFFER AND BE IN CONTENTION FROM EVIDENCE FOUND AT THE APPLICABLE COUNTY COURTHOUSE. THEY MAY ALSO DIFFER FROM OTHER SURVEYOR OPINIONS AND/OR NEIGHBORS SURVEYS/PLATS. A FULL LAND TITLE REPORT OPINION ON ALL PROPERTIES, INCLUDING ADJACENT AND CONTIGUOUS PROPERTIES MAY BE NEEDED TO RESOLVE ALL POSSIBLE PROPERTY LINE DISPUTES OR DISCREPANCIES.
 THIS MAP/PLAT WAS MADE WITHOUT THE BENEFIT OF A CURRENT TITLE COMMITMENT. EASEMENTS AND ENCUMBRANCES MAY EXIST WHICH BENEFIT AND BURDEN THIS PROPERTY. THIS MAP/PLAT IS SUBJECT TO REVISIONS AND UPDATE UPON RECEIPT OF SAID TITLE COMMITMENT.

BUILDING LINES SHOWN HEREON DERIVED FROM VARIOUS ONLINE SOURCES. THEY MAY BE IN CONTENTION WITH OR DIFFER FROM INTERPRETATIONS OF GOVERNING AUTHORITIES.

NO DETERMINATION OF FLOOD HAZARD HAS BEEN MADE FOR THIS PROPERTY BY THIS SURVEYOR.

*** L E G E N D ***

- NOTE: ALL ITEMS IN THIS LEGEND MAY NOT APPEAR ON THIS PLAT.
 AKA ALSO KNOWN AS
 N/F NOW OR FORMERLY
 NAIL FOUND
 P PLAT (BOOK/PAGE)
 POB POINT OF BEGINNING
 POC POINT OF COMMENCEMENT
 R RADIUS LENGTH
 R/W RIGHT-OF-WAY
 RBF REINFORCING BAR FOUND (1/2" UNO)
 RBS 1/2" REINFORCING BAR SET
 SW SIDEWALK
 SSE SANITARY SEWER EASEMENT
 SSCO SANITARY SEWER CLEANOUT
 -X- FENCE LINE
 █ WALL
- APD AS PER DEED
 APP AS PER PLAT
 BSL BUILDING (SETBACK) LINE
 CP COMPUTED POINT
 CTP CRIMP TOP PIPE FOUND
 D DEED (BOOK/PAGE)
 DW DRIVEWAY
 EP EDGE OF PAVEMENT
 FFE FINISH FLOOR ELEVATION
 FKA FORMERLY KNOWN AS
 IPF IRON PIN FOUND
 L ARC LENGTH
 LL LAND LOT
 LLL LAND LOT LINE
 N NEIGHBOR'S

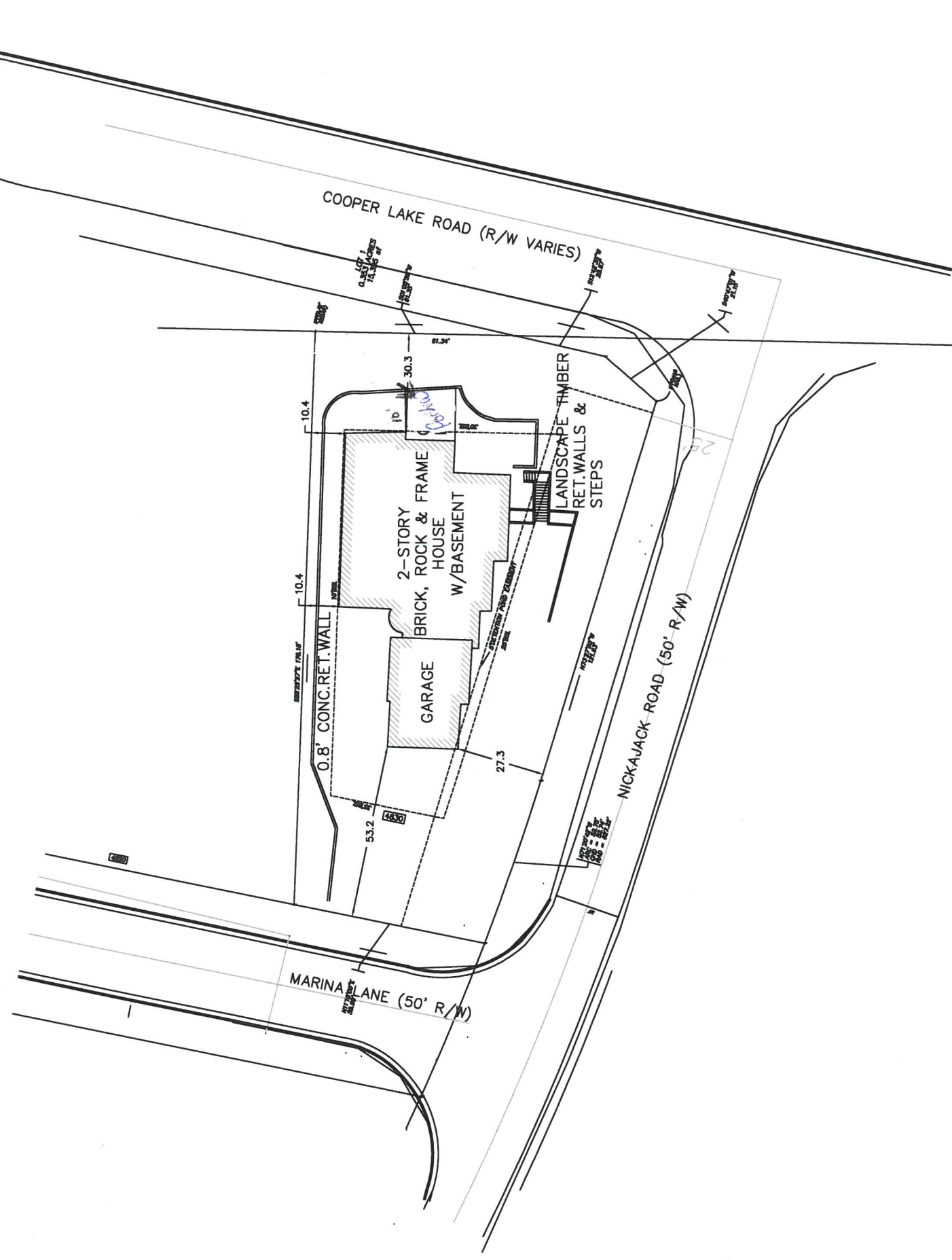

PROPERTY ADDRESS:
 4830 MARINA LANE
 SMYRNA, GA 30126

LAND AREA:
 15395 SF=
 0.353 AC



AS-BUILT PLAT PREPARED FOR:
 John Holmes
 holmesjohn09@gmail.com

LOT 1	THE MANOR AT VININGS	SUBDIVISION		
LAND LOT	330	17th DISTRICT	2nd SECTION	BY:
COBB COUNTY, GEORGIA				FC
LOCATED IN CITY/OR/UNINCORP			FIELD DATE: 12-10-2018	DWN
REFERENCE: PLAT BOOK		PAGE	ALL MATTERS OF TITLE ARE EXCEPTED. NOT TO BE RECORDED NOR USED TO CONVEY PROPERTY.	
REFERENCE: DEED BOOK		PAGE		

THIS PROPERTY HAS NOT BEEN SURVEYED BY THIS SURVEYOR NOR THIS SURVEY FIRM. BOUNDARY PORTIONS HAVE BEEN TAKEN FROM CIVIL DRAWINGS PREPARED BY gTech ENGINEERING LAST DATED 06-13-2019.

REV.: 1-22-20 TO SHOW SETBACKS

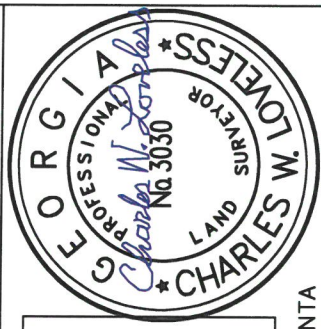

SURVEY SYSTEMS ATLANTA
 2156 W Park Ct, Ste D, Stone Mtn, GA 30087
 COA #.SF000867, info@SurveySystemsAtlanta.com
 Cell 678-591-6064 ~ Office 404-760-0010