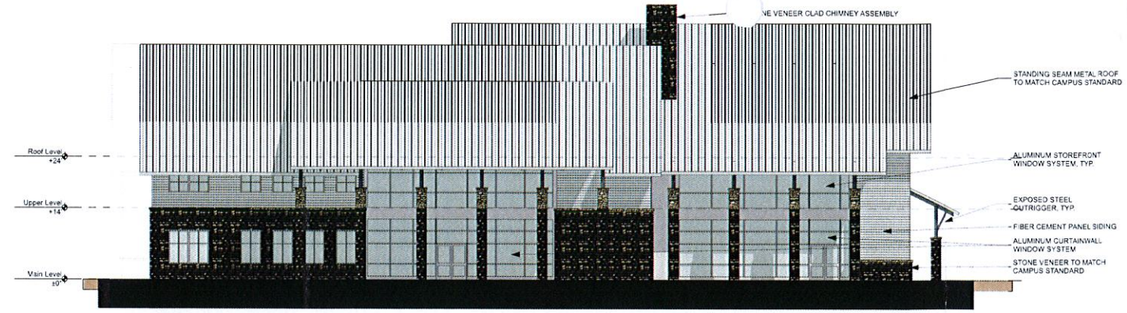

11 A-04 SOUTH ELEVATION
SCALE: 3/32" = 1'-0"

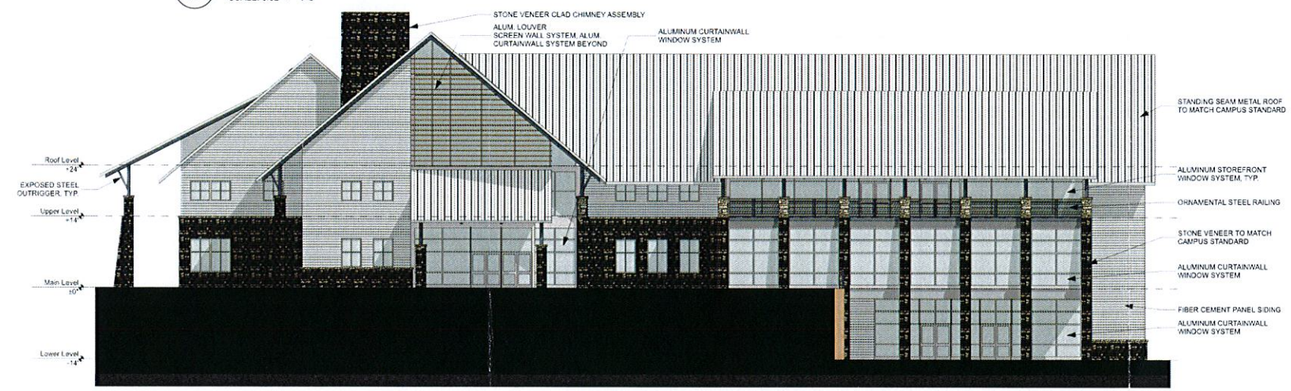

8 A-04 EAST ELEVATION
SCALE: 3/32" = 1'-0"

9 A-04 NORTH ELEVATION
SCALE: 3/32" = 1'-0"

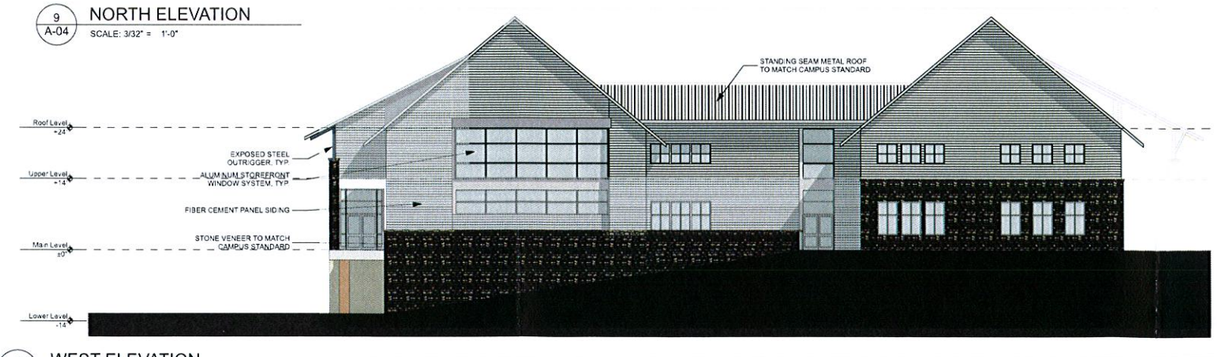

10 A-04 WEST ELEVATION
SCALE: 3/32" = 1'-0"

COLLINS COOPER CARUSI Architects
3391 Peachtree Road NE, Suite 400
Atlanta, Georgia 30326
404.873.3001 voice
404.873.0051 fax
www.collinscoopercarusi.com

Whitefield ACADEMY

NEW LEARNING COMMONS BUILDING
1 Whitefield Drive SE
Mableton, GA 30126

CCCA PROJECT NUMBER
15038.00

THIS DRAWING IS THE EXCLUSIVE PROPERTY OF THE ARCHITECTS AND MAY NOT BE REPRODUCED OR USED WITHOUT THEIR AUTHORIZATION AND WRITTEN PERMISSION. COPYRIGHT © 2015 BY COLLINS COOPER CARUSI ARCHITECTS, INC.

NOT RELEASED FOR CONSTRUCTION

10.01.15 SCHEMATIC DESIGN PRICING SET

SHEET TITLE
ELEVATIONS

A-04

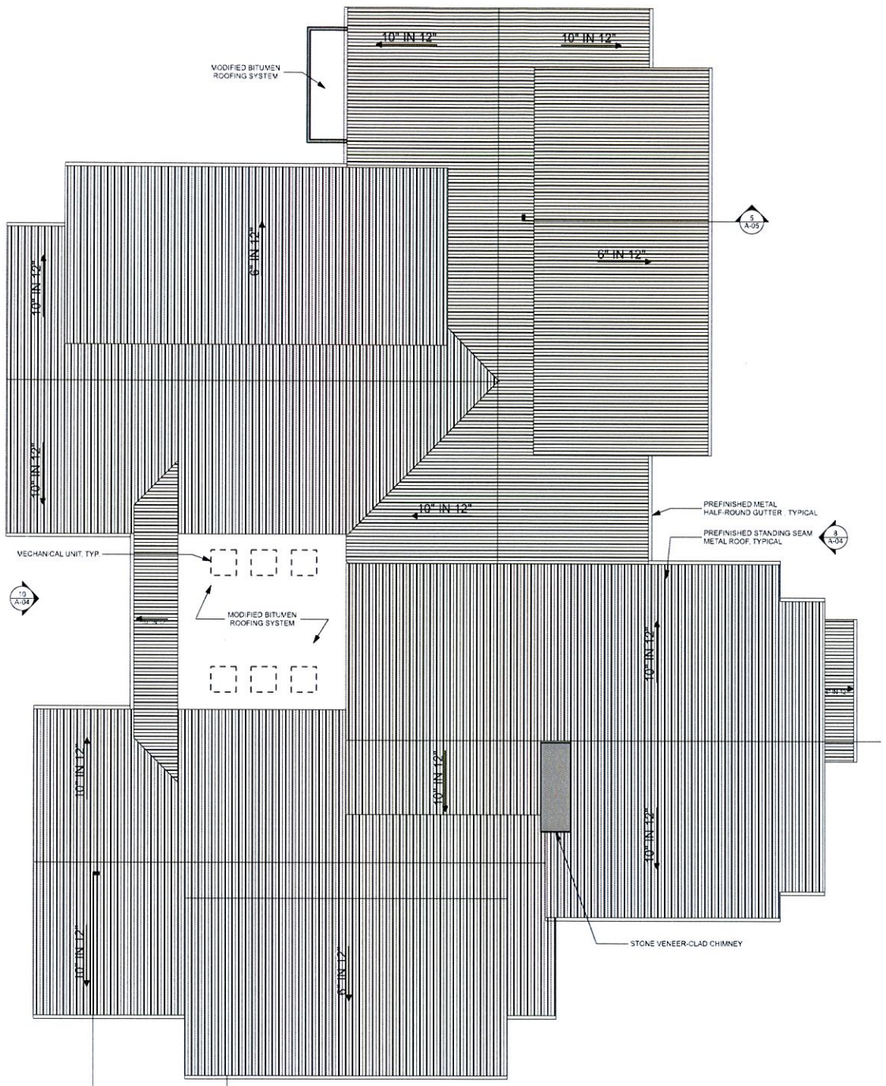

4 A-03 ROOF PLAN

SCALE: 3/32" = 1'-0"

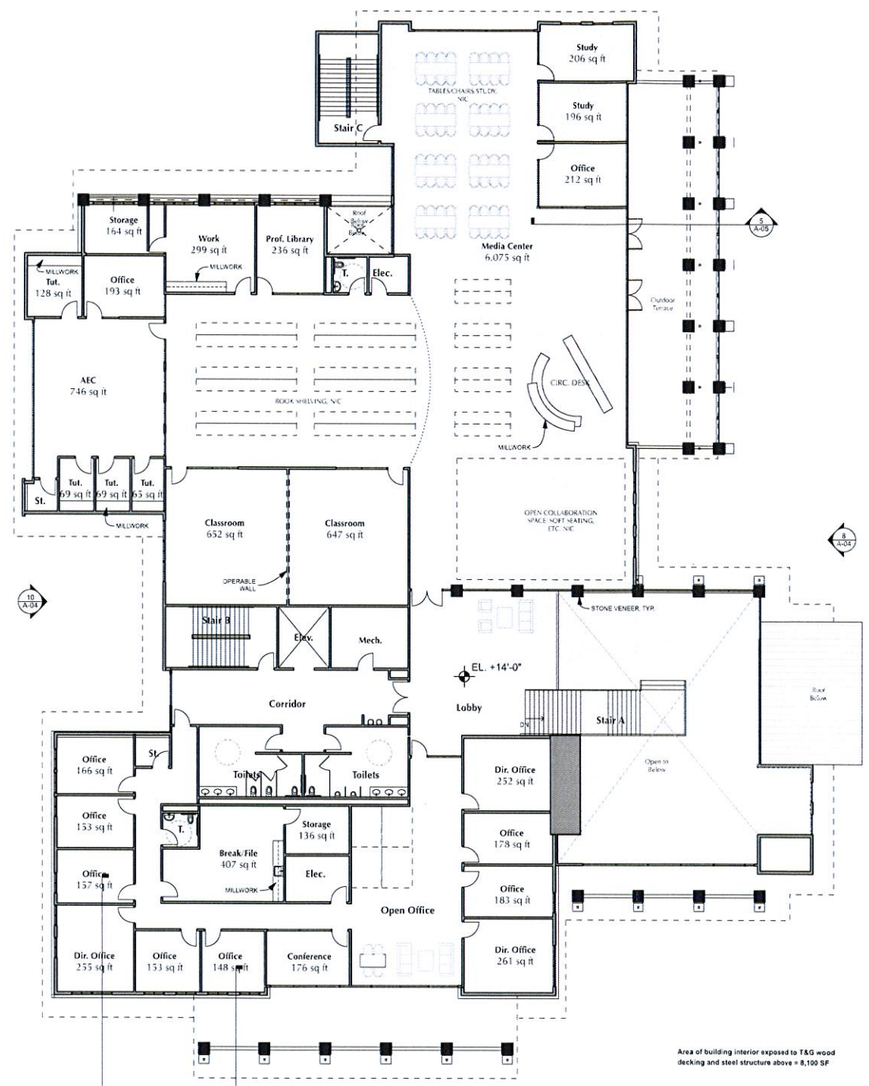

19 A-03 UPPER LEVEL FLOOR PLAN

SCALE: 3/32" = 1'-0"

ROOM DESCRIPTIONS - UPPER LEVEL

MEDIA CENTER:
- **FLOOR:** CPT
- **BASE:** 4" RUBBER COVE BASE
- **WALL:** PTD. GWB, 30% ACOUSTICAL PANELS
- **CEILING:** EXPOSED WOOD ROOF DECKING
- **LIGHTING:** LINEAR PENDANT DIRECT/INDIRECT
  RECESSED DOWNLIGHTS : WALLWASHERS
  PENDANT ACCENT LIGHTING
  2X2 RECESSED FIXTURES
- **ADDITIONAL ITEMS:** MILLWORK DESK - CURVED BASE W/ CABINETS W/ QUARTZ COUNTER TOPS, APPROX. 32 L.F.

BOOK SHELVING:
- **FLOOR:** CPT
- **BASE:** 4" RUBBER COVE BASE
- **WALL:** PTD. GWB
- **CEILING:** 60% ACT, 40% PTD.GWB
- **LIGHTING:** LINEAR PENDANT DIRECT/INDIRECT
  RECESSED DOWNLIGHTS / WALLWASHERS
  2X2 RECESSED FIXTURES

LOBBY:
- **FLOOR:** PORCELAIN TILE
- **BASE:** PORCELAIN TILE BASE
- **WALL:** BOARD & BATTEN W/ PANELING
- **CEILING:** EXPOSED WOOD ROOF DECKING, PTD STEEL TRUSSES
- **LIGHTING:** LINEAR PENDANT DIRECT/INDIRECT
  RECESSED CF DOWNLIGHTS / WALLWASHERS
  PENDANT ACCENT LIGHTING

ADMINISTRATIVE OFFICES & PROF. LIBRARY:
- **FLOOR:** CPT
- **BASE:** 4" RUBBER COVE BASE
- **WALL:** PTD. GWB
- **CEILING:** 80% ACOUSTICAL CEILING TILE, 20% PTD. GWB
- **LIGHTING:** 2X2 RECESSED FIXTURES, RECESSED DOWNLIGHTS

WORK/ BREAK/ FILE ROOMS:
- **FLOOR:** CPT
- **BASE:** 4" RUBBER COVE BASE
- **WALL:** PTD. GWB
- **CEILING:** ACOUSTICAL CEILING TILE
- **LIGHTING:** 2X2 RECESSED FIXTURES
- **ADDITIONAL ITEMS:** MILLWORK PLASTIC LAMINATE BASE AND UPPER CABINETS WITH PLASTIC LAMINATE COUNTER TOP APPROX. 24 L.F. UPPER AND 24 L.F. LOWER TOTAL

MEN'S / WOMEN'S RESTROOM
- **FLOOR:** CERAMIC TILE
- **BASE:** CERAMIC TILE BASE
- **WALL:** FULL HEIGHT CERAMIC TILE, ALL WALLS
- **CEILING:** PTD. GWB
- **LIGHTING:** COVE LIGHTING, RECESSED DOWNLIGHTS

FACULTY / ADMIN. TOILET:
- **FLOOR:** CERAMIC TILE
- **BASE:** CERAMIC TILE BASE
- **WALL:** PTD. GWB
- **CEILING:** PTD. GWB
- **LIGHTING:** COVE LIGHTING, RECESSED DOWNLIGHTS

ADMINISTRATIVE CONFERENCE ROOM:
- **FLOOR:** CPT
- **BASE:** 4" RUBBER COVE BASE
- **WALL:** PTD. GWB
- **CEILING:** 80% ACOUSTICAL CEILING TILE, 20% PTD. GWB
- **LIGHTING:** RECESSED DOWNLIGHTS

TUTORING:
- **FLOOR:** CPT
- **BASE:** 4" RUBBER COVE BASE
- **WALL:** PTD. GWB
- **CEILING:** ACOUSTICAL CEILING TILE
- **LIGHTING:** 2X2 RECESSED FIXTURES
- **ADDITIONAL ITEMS:** MILLWORK COUNTER WITH PLASTIC LAMINATE COUNTER TOP, APPROX. 35 L.F. TOTAL, ALL ROOMS

UTILITY ROOMS (ELEC, MECH.):
- **FLOOR:** SEALED CONCRETE FLOOR
- **BASE:** 4" RUBBER COVE BASE
- **WALL:** PTD. GWB
- **CEILING:** OTS
- **LIGHTING:** STRIP FIXTURE(S)

STORAGE ROOMS:
- **FLOOR:** VINYL COMPOSITE TILE (VCT)
- **BASE:** 4" RUBBER COVE BASE
- **WALL:** PTD. GWB
- **CEILING:** ACOUSTICAL CEILING TILE
- **LIGHTING:** 2X4 RECESSED FIXTURES

CLASSROOMS/ AEC:
- **FLOOR:** CPT
- **BASE:** 4" RUBBER COVE BASE
- **WALL:** PTD. GWB
- **CEILING:** 80% ACOUSTICAL CEILING TILE, 20% PTD. GWB
- **LIGHTING:** LINEAR PENDANT DIRECT/INDIRECT

STUDY AREAS:
- **FLOOR:** CPT
- **BASE:** 4" RUBBER COVE BASE
- **WALL:** PTD. GWB
- **CEILING:** ACOUSTICAL CEILING TILE
- **LIGHTING:** 2X2 RECESSED FIXTURES

CORRIDOR:
- **FLOOR:** PORCELAIN TILE
- **BASE:** PORCELAIN TILE BASE
- **WALL:** PTD. GWB
- **CEILING:** 20% PTD. GWB, 80% ACOUSTICAL CEILING TILE
- **LIGHTING:** RECESSED DOWNLIGHTS, 2X2 RECESSED FIXTURES

STAIRS & ELEVATORS:
- **SEE ARCHITECTURAL NARRATIVE**

COLLINS COOPER CARUSI Architects
3391 Peachtree Road NE, Suite 400
Atlanta, Georgia 30326
404 873.0001 voice
404 873.0051 fax
www.collinscoopercarusi.com

Whitefield ACADEMY

NEW LEARNING COMMONS BUILDING
1 Whitefield Drive SE
Mableton, GA 30126

CCCA PROJECT NUMBER
15038.00

THIS DRAWING IS THE EXCLUSIVE PROPERTY OF THE ARCHITECTS AND MAY NOT BE REPRODUCED OR USED WITHOUT THEIR AUTHORIZATION AND WRITTEN PERMISSION. COPYRIGHT © 2015 BY COLLINS COOPER CARUSI ARCHITECTS, INC.

NOT RELEASED FOR CONSTRUCTION

10.01.15 SCHEMATIC DESIGN PRICING SET

SHEET TITLE
UPPER LEVEL FLOOR PLAN / ROOF PLAN

A-03

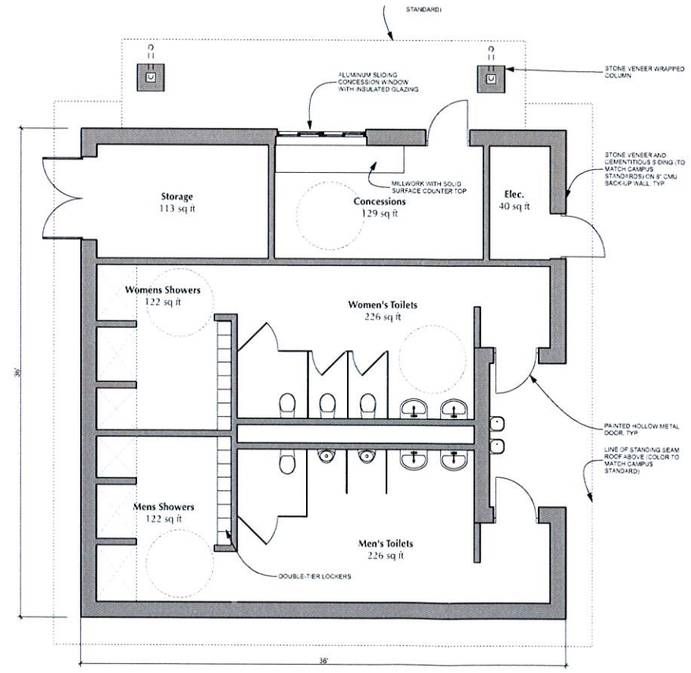

20
A-TP
SCHEMATIC TENNIS PAVILION PLAN
SCALE: 1/4" = 1'-0"

COLLINS
COOPER
CARUSI
Architects
3391 Peachtree Road NE, Suite 400
Atlanta, Georgia 30326
404.873.0021 voice
404.873.0051 fax
www.collinscoopercarusi.com

Whitefield ACADEMY

NEW LEARNING COMMONS BUILDING
1 Whitefield Drive SE
Mableton, GA 30126

CCCA PROJECT NUMBER
15038.00

THIS DRAWING IS THE EXCLUSIVE PROPERTY OF THE ARCHITECTS AND MAY NOT BE REPRODUCED OR USED WITHOUT THEIR AUTHORIZATION AND WRITTEN PERMISSION. COPYRIGHT © 2015 BY COLLINS COOPER CARUSI ARCHITECTS, INC.

NOT RELEASED FOR CONSTRUCTION

10.06.15 SCHEMATIC DESIGN

SHEET TITLE
TENNIS PAVILION PLAN

A-TP

Volumes/CCCA-Data/Projects/15038 - Whitefield Academy Learning Commons/Design/Arch/NCAD/15038 Whitefield Tennis Building.pln - 10/6/15