

APPLICATION FOR VARIANCE
TO THE CITY OF SMYRNA

Type or Print Clearly

(To be completed by City)

Ward: 5

Application No: V17-953

Hearing Date: 10/11/17

APPLICANT: Ryan + Tessa Daly
Business Phone: _____ Cell Phone: 678-296-7146 Home Phone: _____
Representative's Name (print): _____
Address: 796 Timberland Street SE
Business Phone: _____ Cell Phone: 678-296-7146 Home Phone: _____
E-Mail Address: redaly8@gmail.com
Signature of Representative: _____

TITLEHOLDER: Tessa + Ryan Daly
Business Phone: - Cell Phone: Same ↑ Home Phone: -
Address: 796 Timberland St. SE Smyrna, GA 30080
Signature: Ryan E Daly

VARIANCE:
Present Zoning: R-15 Type of Variance: Fencing - Would like to
put up 6ft. Privacy fence around Back of home, adjacent to Timberland St.
Does not impair drivers + will be a beautiful asset to the neighborhood.
Explain Intended Use: Pet containment, Privacy, Safety

Location: Smyrna, GA
Land Lot(s): 416 District: 416 Size of Tract: _____ Acres

(To be completed by City)
Received: 8/20/17
Posted: 9/25/17
Approved/Denied: _____

www.apexfencecompany.com
info@apexfencecompany.com



8521-D Knox Bridge Hwy • Canton, GA 30114



Phone: (770) 425-0048
Fax: (878) 284-5517

Fully Licensed

PROPOSAL/CONTRACT

Fully Insured

Upon receipt of this agreed proposal from Purchaser, it becomes a binding, legal contract subject to all terms & conditions detailed herein and on the back of this page.

Name (purchaser): Ryan Daly H W F ☐ 678-296-7146
 Address: 796 Timberland Street H W F ☐
 City: Smokydale, GA Zip: 30080 County: Cobb Permit Required: Y N
 Subdivision: e-mail: rdaly92@gmail.com
 Apex Field Rep: John Spinney Field Rep's Cell #: 678-283-3292

Finished Fence Style:

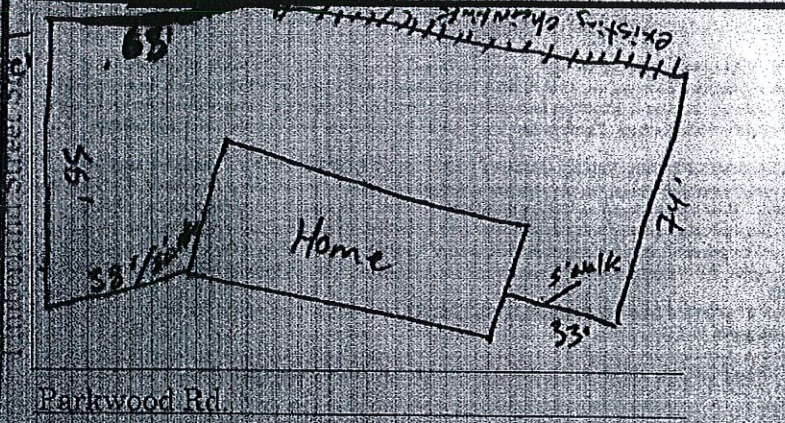

FENCE SUMMARY		
LF	Style	HT
265	Dog EAR	6'

GATE/S DETAILS			
Qty	Style	Size	SF
2	Walk	5'	

Property Info
 Demo LF: NO Core Drill: NO
 Water: YES Electricity: YES

Wood type: GF QCR Picket type: DE FG Post size: 4x4 Post type: FL BV FG Rail size:
 Posts spacing: ① 11' 2 3x4 mesh Rail top Other: Final Note:
 Drive Gate: Yes Gate: Yes Gate: Yes Gate: Yes Gate: Yes Gate: Yes Gate: Yes Gate: Yes Gate: Yes
 Height: 4 5 6 7 8 # Tens bars: Tens bars: Y N

Excessively wet, excessive clearing, or other elements are encountered during the installation requiring special equipment or methods, the contractor shall be responsible for any additional costs incurred. The contractor shall be responsible for any additional costs incurred. The contractor shall be responsible for any additional costs incurred.

COMMENTS/SPECIAL INSTRUCTIONS:
No Chain, Grated

Total Proposal Price: \$

CONTIGUOUS ZONING

North: _____

East: _____

South: _____

West: _____

**NOTIFICATION OF CONTIGUOUS OCCUPANTS OR LAND OWNERS TO
ACCOMPANY APPLICATION FOR VARIANCE**

By signature, it is hereby acknowledged that I have been notified that _____

Intends to make an application for a variance for the purpose of _____

on the premises described in the application.

NAME

ADDRESS
