

CURRENT ZONING INFORMATION

CITY OF SMYRNA GA ZONING R-15
 MINIMUM LOT AREA = 15,000 SQ.FT.
 MINIMUM HEATED FLOOR AREA = 2,000 SQ.FT.
 MAXIMUM IMPERVIOUS LOT COVERAGE 35%
 MINIMUM LOT WIDTH AT FRONT SET BACK = 85 FEET
 MINIMUM FRONT SET BACKS
 MAJOR THOROUGHFARES = 50 FEET
 MINOR THOROUGHFARES = 40 FEET
 OTHER ROADS = 35 FEET
 MINIMUM SIDE SET BACK = 10 FEET
 MINIMUM REAR SET BACK = 30 FEET
 MAXIMUM BUILDING HEIGHT = 35 FEET
 ALL ZONING MATTERS MUST BE APPROVED
 BY THE CITY OF SMYRNA PRIOR TO CONSTRUCTION.

WAYLAND PARK

MAGNETIC
N

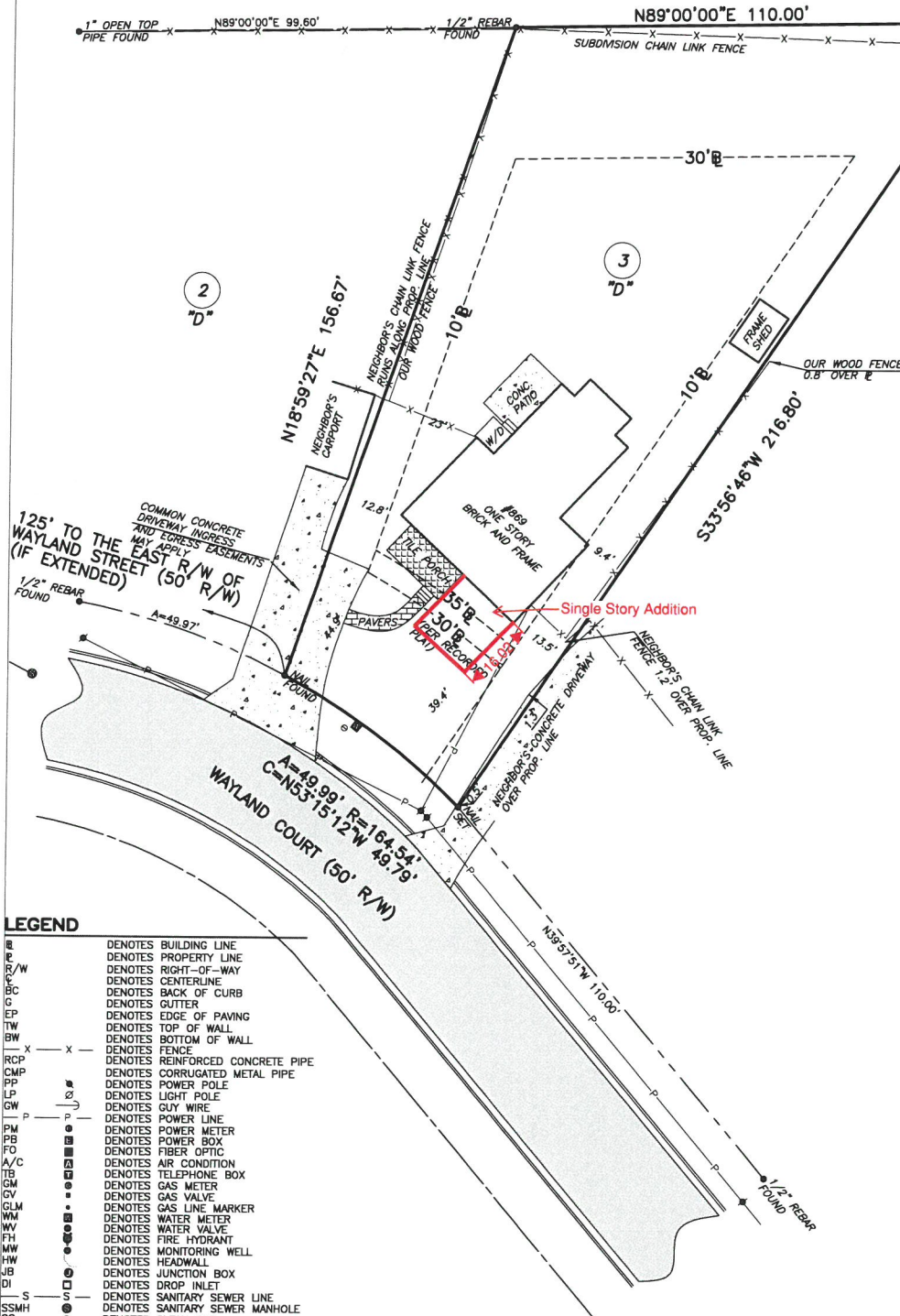

SURVEY NOTES

1. STORM SEWER, SANITARY SEWER AND OTHER BURIED UTILITIES MAY HAVE BEEN PAVED OR COVERED OVER. THE LOCATION OF UNDERGROUND UTILITIES AS SHOWN HEREON ARE BASED ON ABOVE GROUND STRUCTURES. UNDERGROUND UTILITIES MAY VARY FROM LOCATIONS SHOWN HEREON. ADDITIONAL BURIED UTILITIES MAY BE ENCOUNTERED. PLEASE CALL ALL LOCAL UTILITY PROVIDERS AND OR 811 FOR FURTHER INFORMATION.
2. SURVEYOR HAS MADE NO INVESTIGATION OR INDEPENDENT SEARCH FOR EASEMENTS OF RECORD, ENCUMBRANCES, RESTRICTIVE COVENANTS, OWNERSHIP TITLE EVIDENCE, OR ANY OTHER FACTS THAT A CURRENT TITLE SEARCH MAY DISCLOSE.
3. THIS PLAT WAS PREPARED FOR THE EXCLUSIVE USE OF THE PERSON, PERSONS OR ENTITY NAMED HEREON. THIS PLAT DOES NOT EXTEND TO ANY UNNAMED PERSON, PERSONS, OR ENTITY WITHOUT THE EXPRESS RECERTIFICATION OF THE SURVEYOR NAMING SUCH PERSON, PERSONS OR ENTITY.
4. THE FIELD DATA UPON WHICH THIS PLAT IS BASED WAS GATHERED BY AN OPEN TRAVERSE AND HAS A CALCULATED POSITIONAL TOLERANCE OF 0.03 FEET. THIS PLAT HAS BEEN CALCULATED FOR CLOSURE AND IS FOUND TO BE ACCURATE WITHIN ONE FOOT IN 83,841 FEET. A GEOMAX ZOOM 90 SERIES ROBOTIC TOTAL STATION WITH CARLSON SURVEY 2 DATA COLLECTOR WERE USED IN THE COLLECTION OF FIELD DATA.
5. BEARINGS SHOWN WERE COMPUTED FROM ANGLES TURNED FROM A SINGLE MAGNETIC OBSERVATION.
6. THIS PROPERTY IS SUBJECT TO CURRENT ZONING REGULATIONS AND RESTRICTIONS.
7. ALL REBARS SET ARE 1/2\"
8. THE EXISTENCE, SIZE, AND LOCATION OF IMPERVIOUS BUFFERS ARE SUBJECT TO FINAL DETERMINATION BY THE LOCAL ISSUING AUTHORITY, CITY, OR COUNTY.



REFERENCE MATERIAL

1. LIMITED WARRANTY DEED IN FAVOR OF
 BYRON A. PATTERSON, JR. AND KELLY PATTERSON
 DEED BOOK 15383 PAGE 1126
 COBB COUNTY, GEORGIA RECORDS

FLOOD NOTE

THIS PROPERTY IS NOT LOCATED IN A FEDERAL FLOOD AREA AS INDICATED BY F.I.R.M. OFFICIAL FLOOD HAZARD MAPS.

LEGEND

B	DENOTES BUILDING LINE
P	DENOTES PROPERTY LINE
R/W	DENOTES RIGHT-OF-WAY
C	DENOTES CENTERLINE
BC	DENOTES BACK OF CURB
G	DENOTES GUTTER
EP	DENOTES EDGE OF PAVING
TW	DENOTES TOP OF WALL
BW	DENOTES BOTTOM OF WALL
X	DENOTES FENCE
RCP	DENOTES REINFORCED CONCRETE PIPE
CMP	DENOTES CORRUGATED METAL PIPE
PP	DENOTES POWER POLE
LP	DENOTES LIGHT POLE
GW	DENOTES GUY WIRE
P	DENOTES POWER LINE
PM	DENOTES POWER METER
PB	DENOTES POWER BOX
FO	DENOTES FIBER OPTIC
A/C	DENOTES AIR CONDITION
TB	DENOTES TELEPHONE BOX
GM	DENOTES GAS METER
GV	DENOTES GAS VALVE
GLM	DENOTES GAS LINE MARKER
WM	DENOTES WATER METER
WV	DENOTES WATER VALVE
FH	DENOTES FIRE HYDRANT
MW	DENOTES MONITORING WELL
HW	DENOTES HEADWALL
JB	DENOTES JUNCTION BOX
DI	DENOTES DROP INLET
S	DENOTES SANITARY SEWER LINE
SSMH	DENOTES SANITARY SEWER MANHOLE
CO	DENOTES CLEAN OUT
P.O.B.	DENOTES POINT OF BEGINNING
P.O.C.	DENOTES POINT OF COMMENCEMENT

NO.	REVISIONS	DATE
1	CLIENTS COMMENTS ON FENCE	4-2-19



Michael R. Noles
 Georgia RLS #2646
 Member SAMSOG

SURVEYOR'S CERTIFICATE

This plat is a retracement of an existing parcel or parcels of land and does not subdivide or create a new parcel or make any changes to any real property boundaries. The recording information of the documents, maps, plats, or other instruments which created the parcel or parcels are stated hereon. RECORDATION OF THIS PLAT DOES NOT IMPLY APPROVAL OF ANY LOCAL JURISDICTION, AVAILABILITY OF PERMITS, COMPLIANCE WITH LOCAL REGULATIONS OR REQUIREMENTS, OR SUITABILITY FOR ANY USE OR PURPOSE OF THE LAND. Furthermore, the undersigned land surveyor certifies that this plat complies with the minimum technical standards for property surveys in Georgia as set forth in the rules and regulations of the Georgia Board of Regulation for Professional Engineers and Land Surveyors and as set forth in O.C.G.A. Section 15-6-67.

Michael R. Noles

Michael R. Noles

Georgia RLS No. 2646

4-2-19

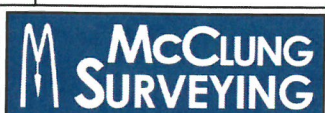

McClung Surveying Services, Inc.
 4833 South Cobb Drive Suite 200
 Smyrna, Georgia 30080 (770) 434-3383
 www.mcclungsurveying.com Certificate of Authorization #LSF000752

SURVEY FOR
 CAL PATTERSON

869 WAYLAND COURT
 SMYRNA, GEORGIA

TOTAL AREA= 0.308± ACRES
 OR 13,426± SQ. FT.

LOT 3 BLOCK "D"
 WAYLAND PARK

LAND LOT 417
 17TH DISTRICT 2ND SECTION
 COBB COUNTY
 GEORGIA

PLAT PREPARED: 3-29-19
 FIELD: 3-26-19 SCALE: 1"=20'

JOB#249899 PB 10 PG 11

