

View from Powder Springs ST Side

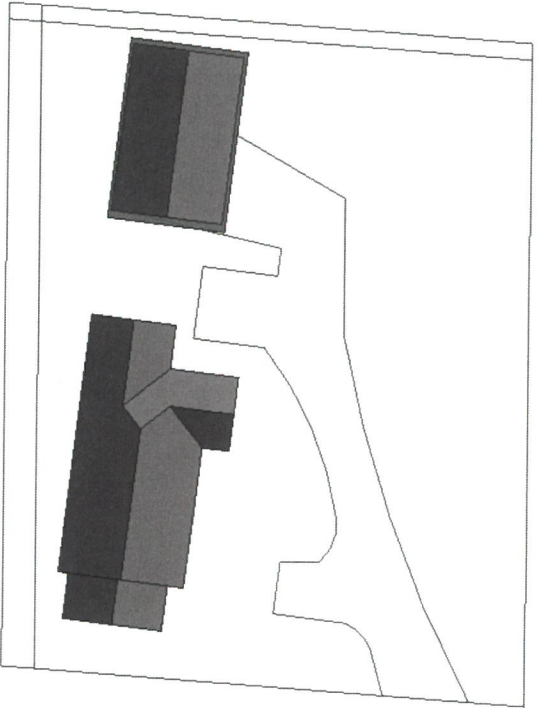

Proposed plan view



Proposed Design

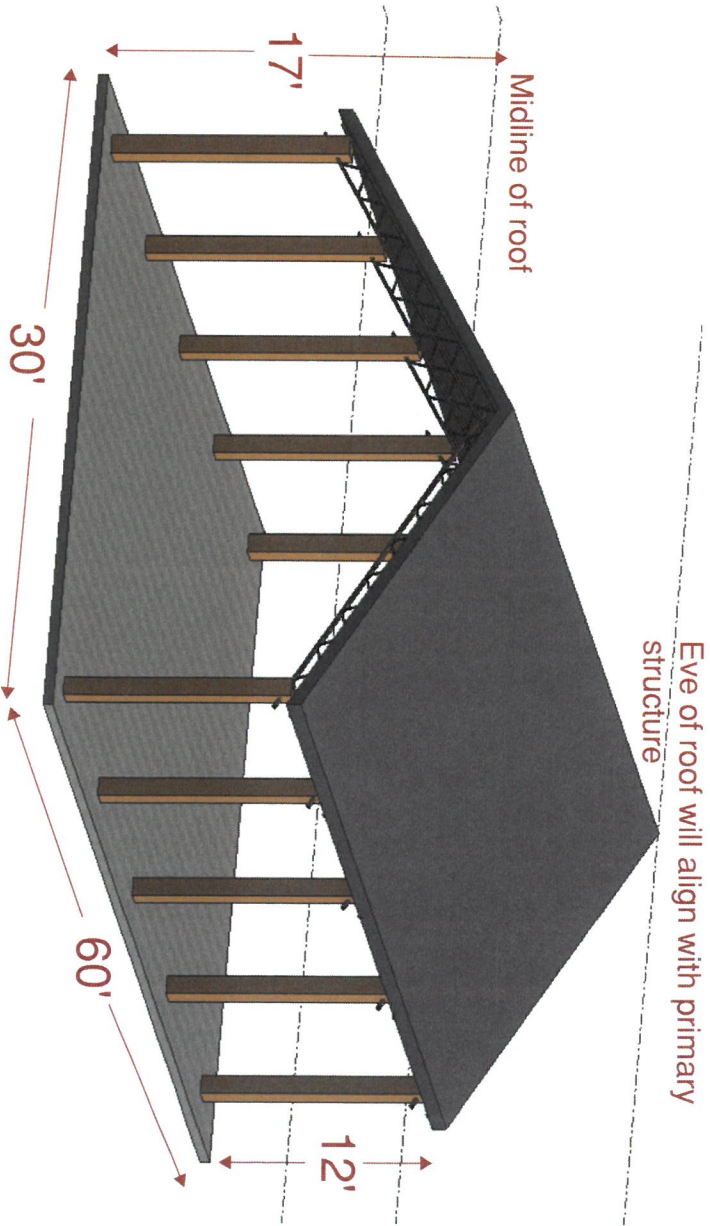

View from SW Side

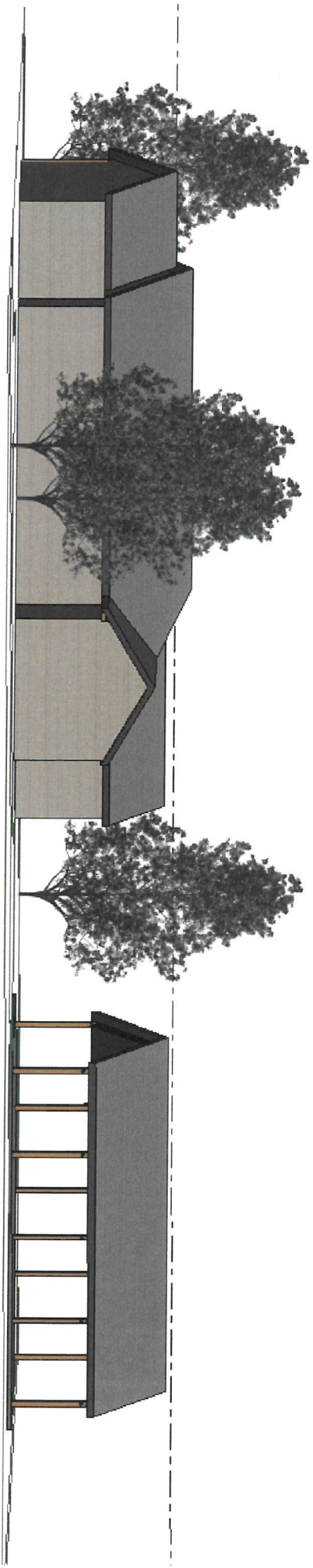

Proposed Design



Proposed open roofed garage space with the intention to beautify and compliment existing property. Aligning roof lines with the primary structure

Single structure will provide utility and remove 3 existing structure and decrease lot permeable surface.

Finishes will match primary structure in color and construction. New roof line will line up with primary structure.

The proposed structure will allow for covered parking and not impact 100 year old oak tree to the rear of primary.

Very little visibility from the street view.