

Smyrna Village 5k/10k

Officers

- Atlanta Rd/Powder Springs St- Cason
- Atlanta Rd/Village Green Cir- Carter
- Atlanta Rd/Market Village- Dane, Flowers
- Atlanta Rd/Church St - Cole
- Atlanta Rd/Concord Rd- Elrod, Branyon
- Atlanta Rd/Collier – Montrose
- Atlanta Rd/Brawner Hall- Durrance
- Atlanta Rd/Brawner/Park side- McCormick
- Atlanta Rd/Millwood Trail- Montgomery

- Atlanta Rd/Creatwood Trail- Streifthau
- Atlanta Rd/New Haven Ct-Spencer
- Atlanta Rd/Villa Ct- Bauer
- Atlanta Rd/Vintage Cir-Singleton
- Atlanta Rd/Campbell Rd- Tolen
- Atlanta Rd/Rondak Cir- Tovar
- Atlanta Rd/Belridge Dr- Mazzoni
- Atlanta Rd/Ridge Rd-Lanzing

Race Lead- Lopez

Bikes- Augusma, Newell

Supervisor- Forman

Smyrna Village 5k/10k officer list

1. Juan Lopez
2. Terry McCormick
3. Frank Durrance
4. Jon Carter
5. Chris Flowers
6. Michael Montgomery
7. Ed Cason
8. Larry Mazzoni
9. Dee Dane
10. Quenterius Tolen
11. Anthony Montrose
12. Steve Branyon
13. Blas Tovar
14. Mark Cole
15. David Elrod
16. Omar Newell
17. Marc Augusma
18. Chris Singleton
19. Nadja Bauer
20. Brendi Streifthau
21. Ken Spencer
22. Jeremy Lanzing
23. Brandy Forman

Smyrna Village 5k/10k

- **27 Barricades** (extras are encouraged)
 - Atlanta Rd/Powder Springs St- 1
 - Atlanta Rd/Village Green Cir-2
 - Atlanta Rd/driveway to 400 Village Green Cir- 2 (Shanes/Porch Light restaurant)
 - Atlanta Rd/Market Village- 3
 - Atlanta Rd/Memorial Place-1
 - Atlanta Rd/Wachovia Bank both driveways – 6
 - Atlanta Rd/Kens Grill-1
 - 2950 Atlanta Rd (attorney office)-1
 - 2968 Atlanta Rd (The Bird and the Bee)-1
 - Atlanta Rd/CVS driveway-2
 - Atlanta Rd/Community Bank driveway-2
 - BP- Atlanta Rd entrance- 2
 - Atlanta Rd/Covenant Christian School-1
- Village Green Cir prior to roundabout- 1 (after Library entrance)
 - King St/Bank St-1 (barricade will be on King St. Bank will be accessible)

Smyrna Village 5K/10K



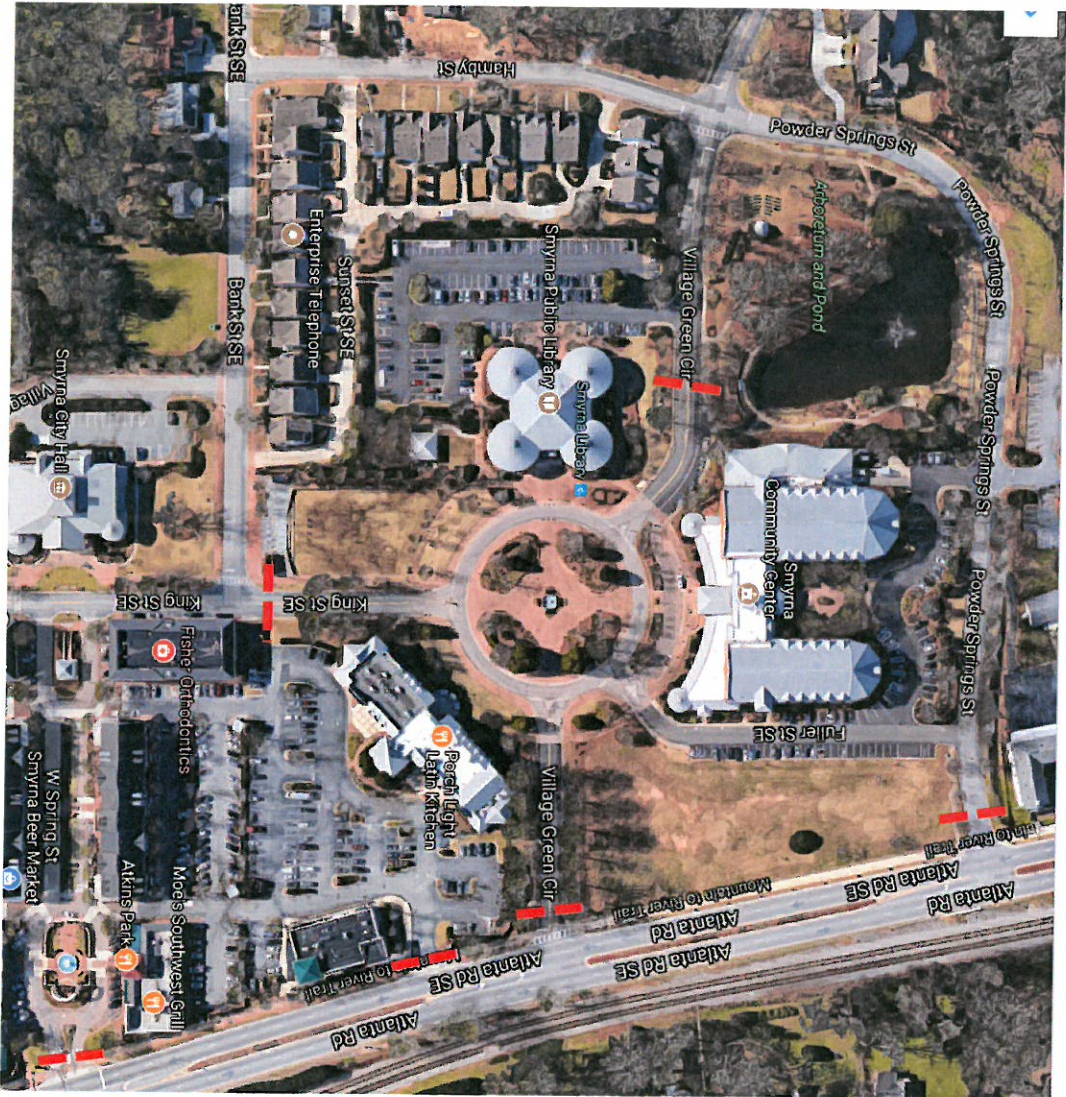

Atlanta Rd north bound lanes will become north (outside lane) and south (inside lane-closest to median).
Atlanta Rd Sb traffic will be diverted to the inside lane of Atlanta Rd Nb.

- Cone placement 
- barricade placement 
- officer(s) placement 
- Vehicle traffic route 

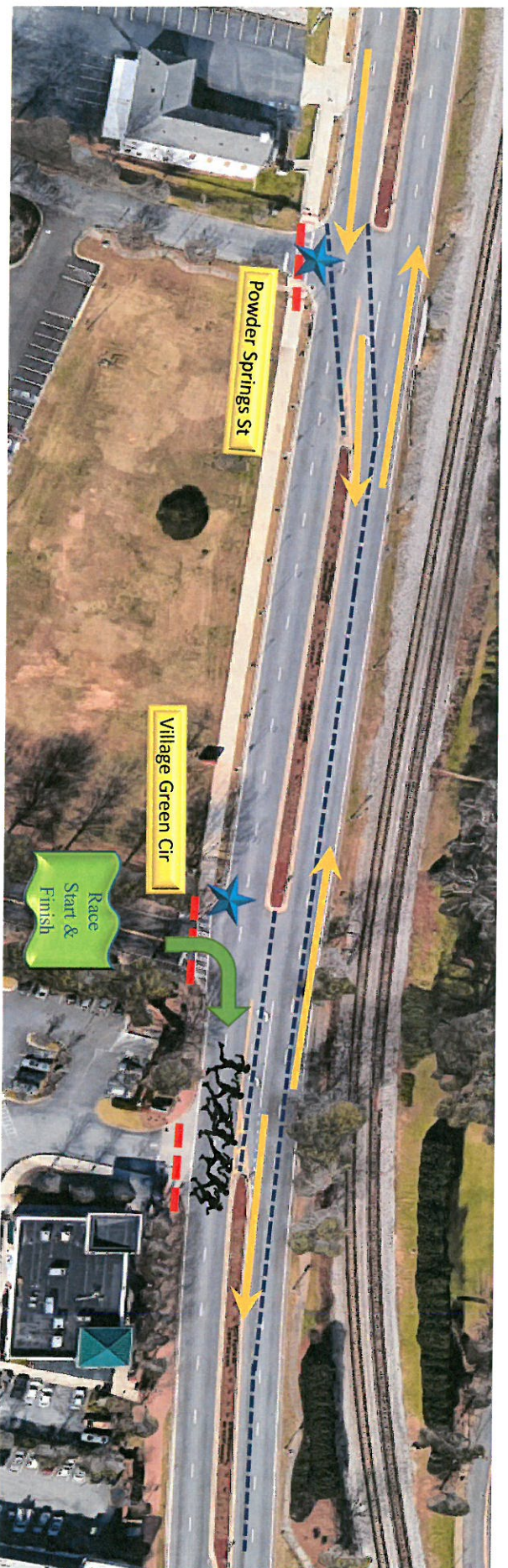

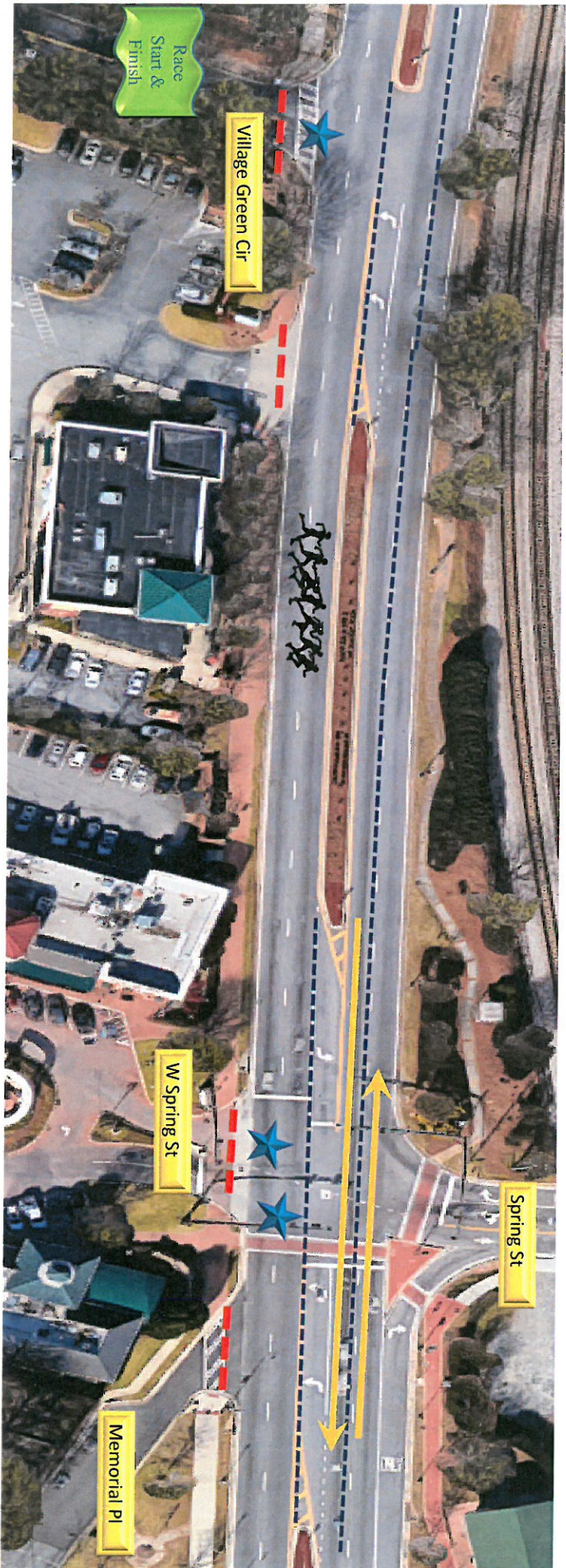





Leave 35 additional cones at Atlanta/Concord Rd to be placed out by officers

