

#3

THIS BLOCK RESERVED FOR THE CLERK OF THE SUPERIOR COURT.



- NOTES:**
1. REFERENCE BEARINGS ARE BASED ON THE P.B. 148, PG. 75 & P.B. 144, PG. 45
 2. ALL MATTERS OF TITLE ARE EXCEPTED. THIS SURVEY WAS PREPARED WITHOUT A COMPLETE TITLE SEARCH.

- REFERENCE PLATS AND DEEDS:**
1. PLAT OF OAKLEY DOWNS, UNIT II BY WALLETT & ASSOCIATES WITH A REVISION DATE OF 06/27/1993 RECORDED IN PLAT BOOK 144 PAGE 45
 2. JOHN WELAND HOUSE BY SOUTHERN LAND SURVEYING DATED 08/07/88
 3. SURVEY FOR ELMER H. BRADY OF LOT 71 & PART OF LOT 70A BY MCKELLY SURVEYING INC. DATED 06/30/90 RECORDED AS A PART OF DEED BOOK 1028 PAGE 608B.

SURVEYORS CERTIFICATION

THIS IS A RETRACEMENT OF AN EXISTING PARCEL OF LAND AND DOES SUBDIVIDE OR CREATE A NEW PARCEL OR HAVE ANY CHANGES TO ANY REAL PROPERTY BOUNDARIES. THE SURVEYOR HAS REVIEWED THE DOCUMENTS, MAPS, PLATS, RECORDS AND INSTRUMENTS WHICH CREATED THE PARCEL OR PARCELS AND HAS DETERMINED THE LOCATION OF THIS PLAT AVAILABLE TO THE PUBLIC UNDER LOCAL JURISDICTION. LOCAL REGULATIONS OR REQUIREMENTS, OR SUITABILITY FOR ANY USE OR PURPOSE OF THE LAND, FURTHERMORE, THE SURVEYOR HAS REVIEWED THE MINIMUM TECHNICAL STANDARDS FOR PROPERTY SURVEYS IN GEORGIA ASSET FORTH IN THE RULES AND REGULATIONS OF THE GEORGIA BOARD OF REGISTRATION FOR PROFESSIONAL ENGINEERS AND LAND SURVEYORS AND AS SET FORTH IN O.C.G.A. SECTION 15-9-67.

JOEL M HART GA. P.L.S. #2884
 12.01.20



THIS PLAT HAS BEEN PREPARED BY THE SURVEYOR AND IS FOUND TO BE ACCURATE TO WITHIN 1 FOOT IN 411.32'

THE FIELD DATA UPON WHICH THIS PLAT IS BASED HAS A CLOSURE PERCENTAGE OF 1 FOOT IN 1000' AND AN MAGNETIC ERROR OF 7\"/>

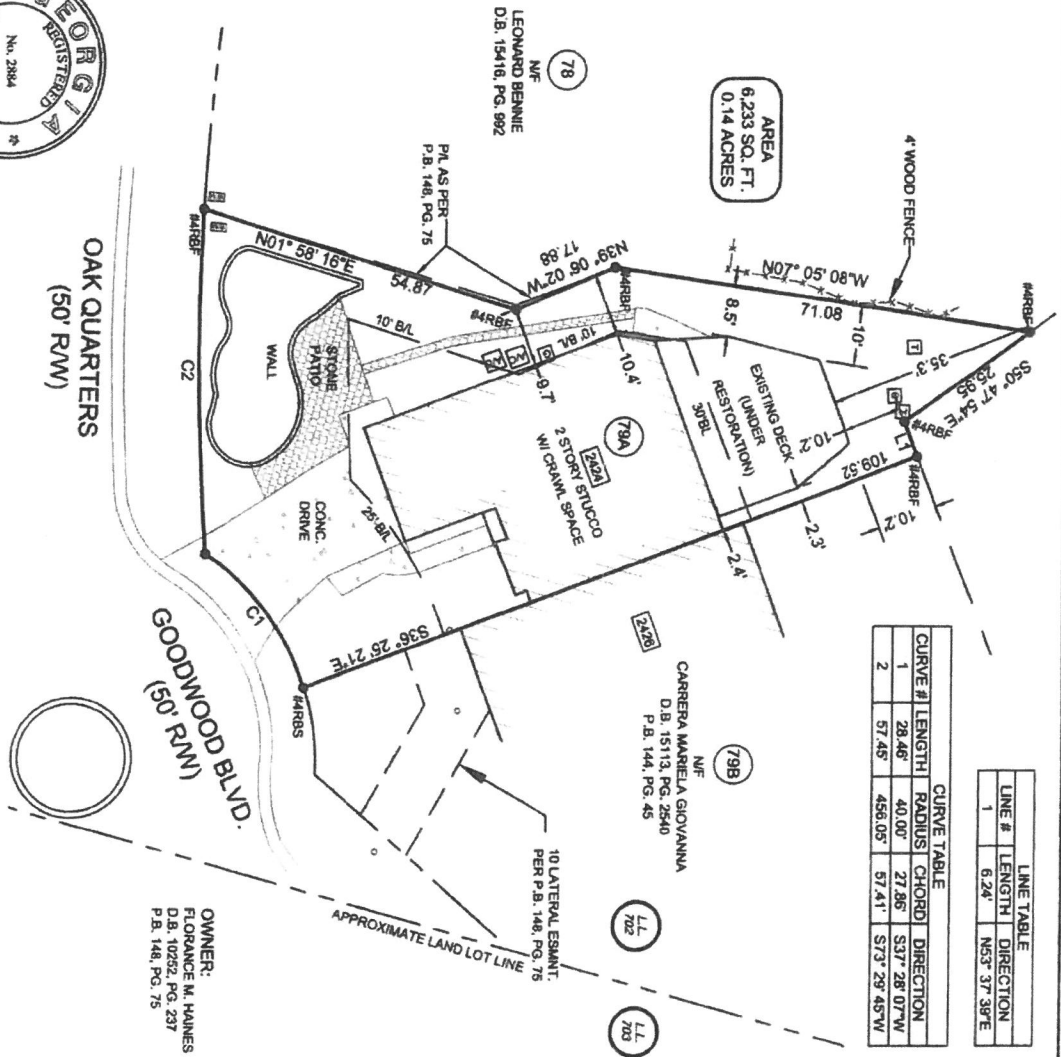

AREA 6,233 SQ. FT. 0.14 ACRES

CURVE TABLE			
CURVE #	LENGTH	RADIUS	CHORD
1	28.46'	40.00'	27.85'
2	57.45'	456.05'	57.41'

LINE TABLE	
LINE #	LENGTH DIRECTION
1	6.24' N53° 37' 38\"/>

- LEGEND**
- POC - POINT OF COMMENCEMENT
 - POB - POINT OF BEGINNING
 - IPF - IRON PIN FOUND (AS NOTED)
 - IPP - IRON PIN PLACED
 - (1/2\"/>

**BOUNDARY RETRACEMENT SURVEY FOR:
 FLORENCE M. HAINES**
 LOT 79A, UNIT 2, OAKLEY DOWNS SUBDIVISION
 PROPERTY LOCATED IN:
 LAND LOT 702,
 17th DISTRICT, 2nd SECTION,
 CITY OF SMYRNA,
 COBB COUNTY, GEORGIA

ELEVATIONS
 DESIGN GROUP LLC
 SURVEYORS AND ENGINEERS
 204 HIGHTOWER ROAD
 HIRAM, GA 30141
 770-865-6774
 ELEVATIONS.DG.COM

JOB # 20-058