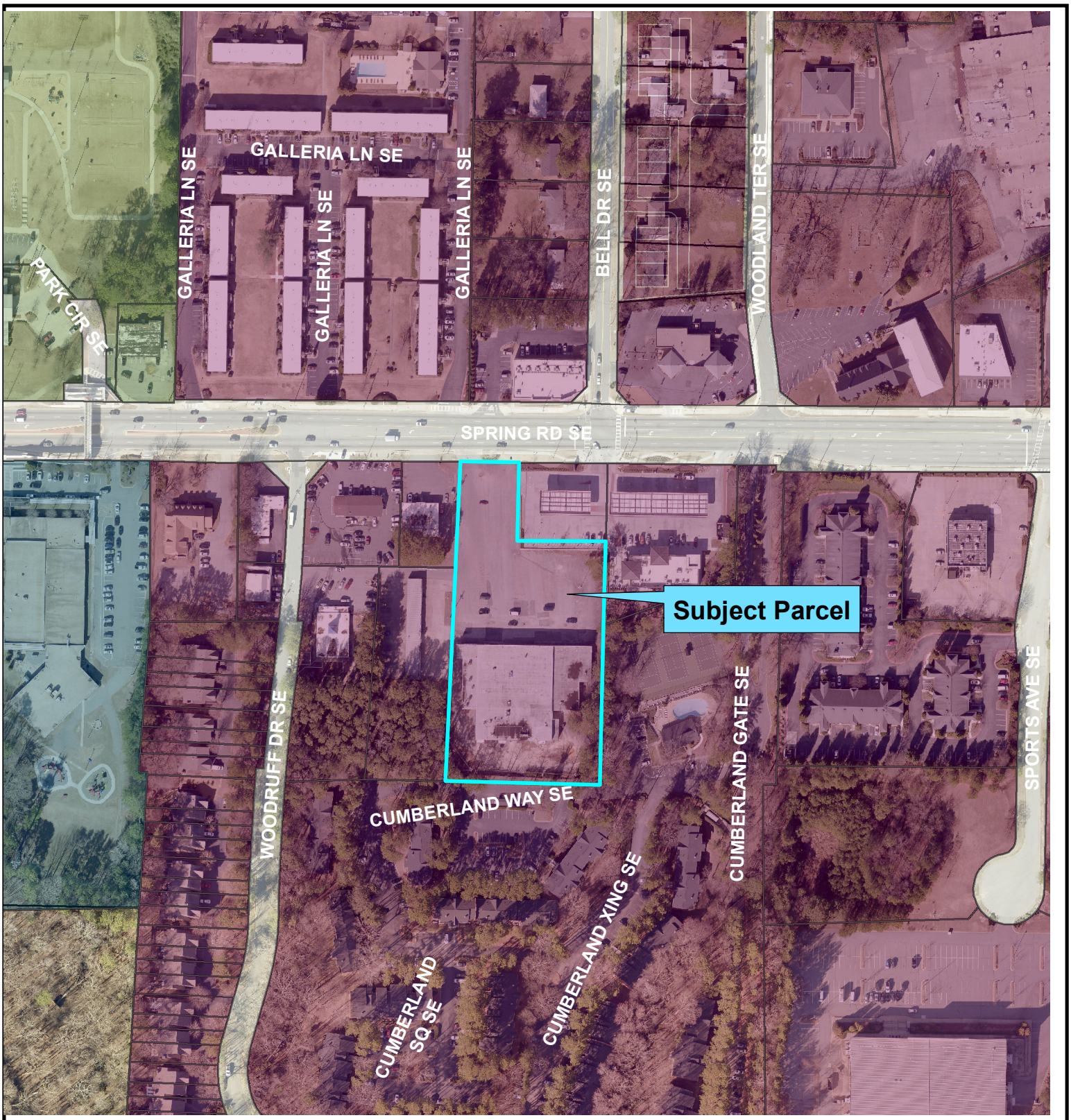

Future Land Use Map

Exhibit "B"

The Subject Parcel is Located at 2520 Spring Road.

From: RAC

To: RAC

2040FLU

- Regional Activity Center (RAC)
- Public/Institutional (PI)
- Public Parks (PP)
- Right of Way (ROW)

N

0 40 80 160 240 320 Feet

Case Number:	Ward:	Tax Parcel #:	Planning Commission Meeting Date:	City Council Meeting Date:
Z18-009	**1**	17081000410	**May 14, 2018**	**June 18, 2018**