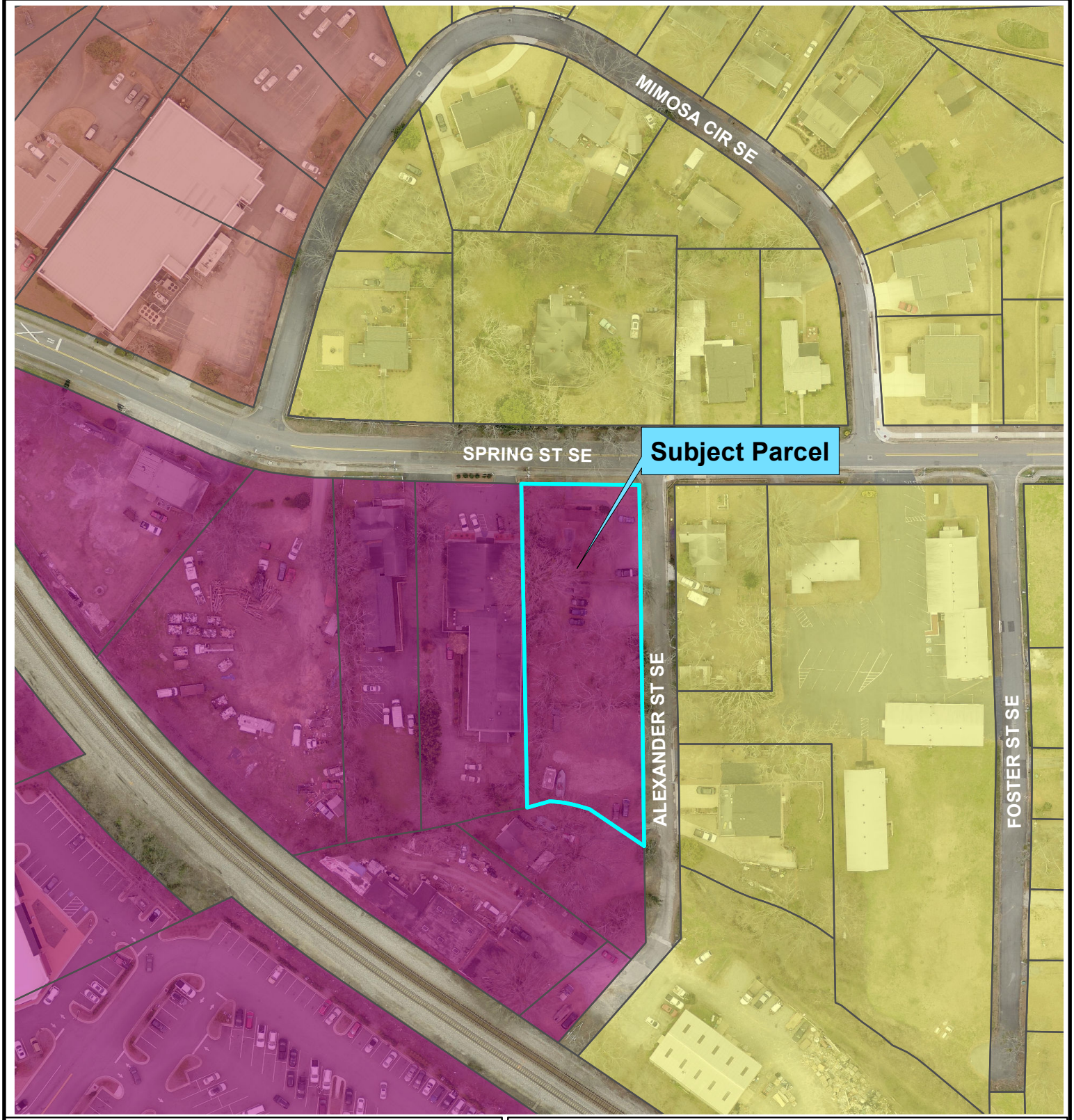

Future Land Use Map

Exhibit "B"

The Subject Parcel is Located at 1424 Spring Street.

From:	To:
MU	MU

Future Land Use

- Office/Professional (OP)
- Mixed Use (MU)
- Moderate Denisty Residential (<=4.5 du/ac) (MODR)

N

0 15 30 60 90 120 Feet

Case Number:	Ward:	Tax Parcel #:	Planning Commission Meeting Date:	City Council Meeting Date:
Z20-007	3	17055900270	June 8, 2020	July 20, 2020