

APPLICATION FOR VARIANCE TO THE CITY OF SMYRNA

Type or Print Clearly

(To be completed by City)

Ward: _____

Application No: _____

Hearing Date: 5/24/17

APPLICANT: MARY Helen Ambrose

Business Phone: _____ Cell Phone: _____ Home Phone: 404-255-7874

Representative's Name (print): MARY Helen Ambrose

Address: 2139 Dundee Dr SE

Business Phone: _____ Cell Phone: _____ Home Phone: _____

E-Mail Address: _____

Signature of Representative: Mary Helen Ambrose

TITLEHOLDER: MARY Helen Ambrose

Business Phone: _____ Cell Phone: _____ Home Phone: 404-255-7874

Address: 2139 DUNDEE DR SE

Signature: Mary Helen Ambrose

VARIANCE:

Present Zoning: _____ Type of Variance: Front setback

Explain Intended Use: Expand porch on front of house

Location: 2139 Dundee Dr

Land Lot(s): _____ District: _____ Size of Tract: _____ Acres

(To be completed by City)

Received: 5/4/17

Posted: _____

Approved/Denied: _____

CONTIGUOUS ZONING

North: R-15 (RESIDENTIAL, 15,000 sq MINIMUM LOT SIZE)

East: R-15

South: R-15

West: R-15

**NOTIFICATION OF CONTIGUOUS OCCUPANTS OR LAND OWNERS TO
ACCOMPANY APPLICATION FOR VARIANCE**

By signature, it is hereby acknowledged that MARY Helen
AMBROSE

Intends to make an application for a variance for the purpose of Extending front
porch

on the premises described in the application.

NAME	ADDRESS
<u>John DAVIS</u>	<u>2106 Glenroy Dr</u>
<u>Dianne Lee</u>	<u>2129 Dundee Dr</u>
<u>Jordan-Ann Scherch</u>	<u>2101 Glenroy Dr</u>
<u> </u>	<u> </u>
<u> </u>	<u> </u>
<u> </u>	<u> </u>
<u> </u>	<u> </u>
<u> </u>	<u> </u>



City of Smyrna, GA 2800 King St. | 770-434-6600 | WWW.SMYRNAGA.GOV

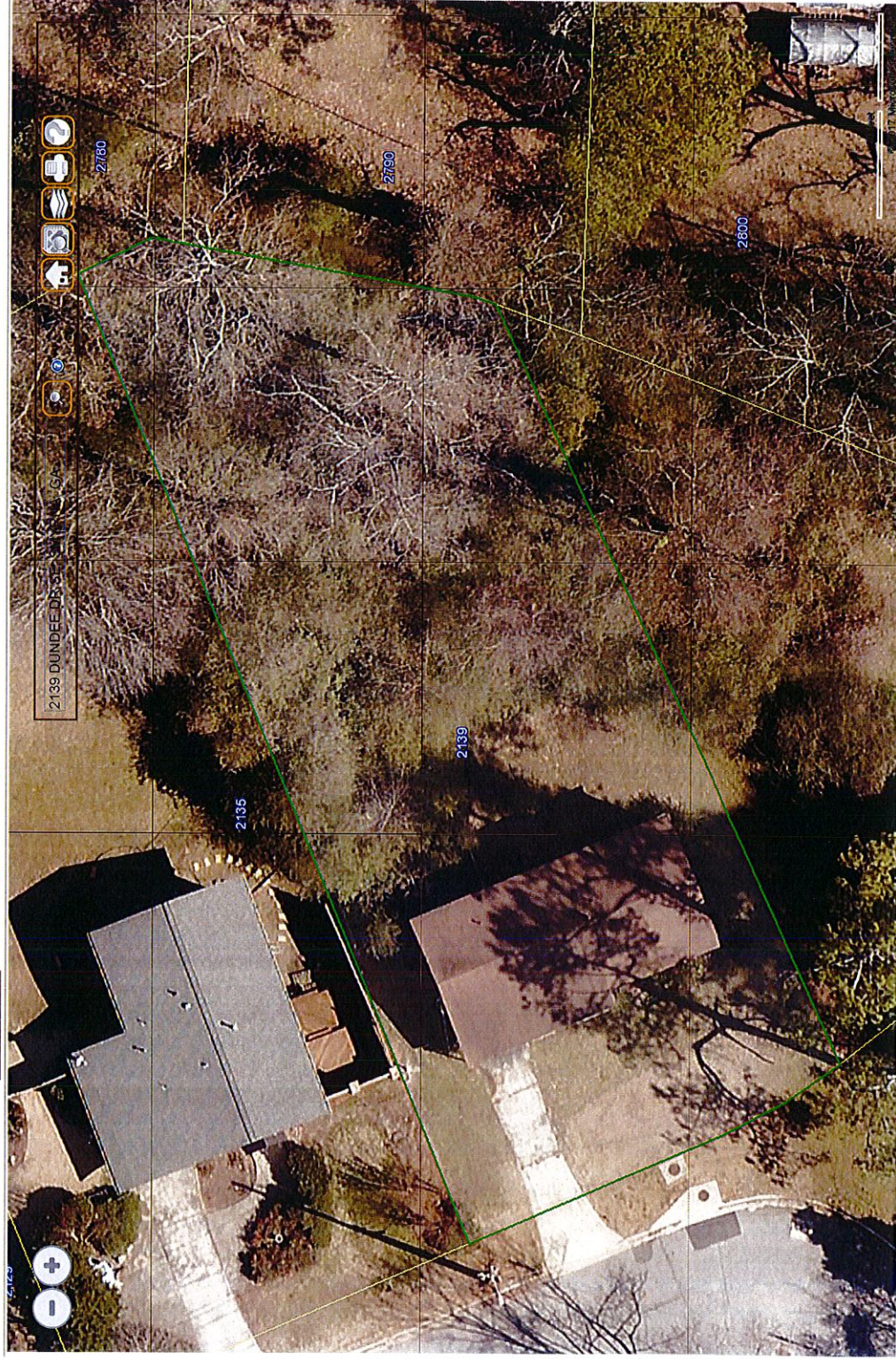

Address:
2139 Dundee Dr

City, State, ZIP:
Smyrna, GA 30080

County:
Cobb

Purpose of site plan:
To get a permit

SCALE:

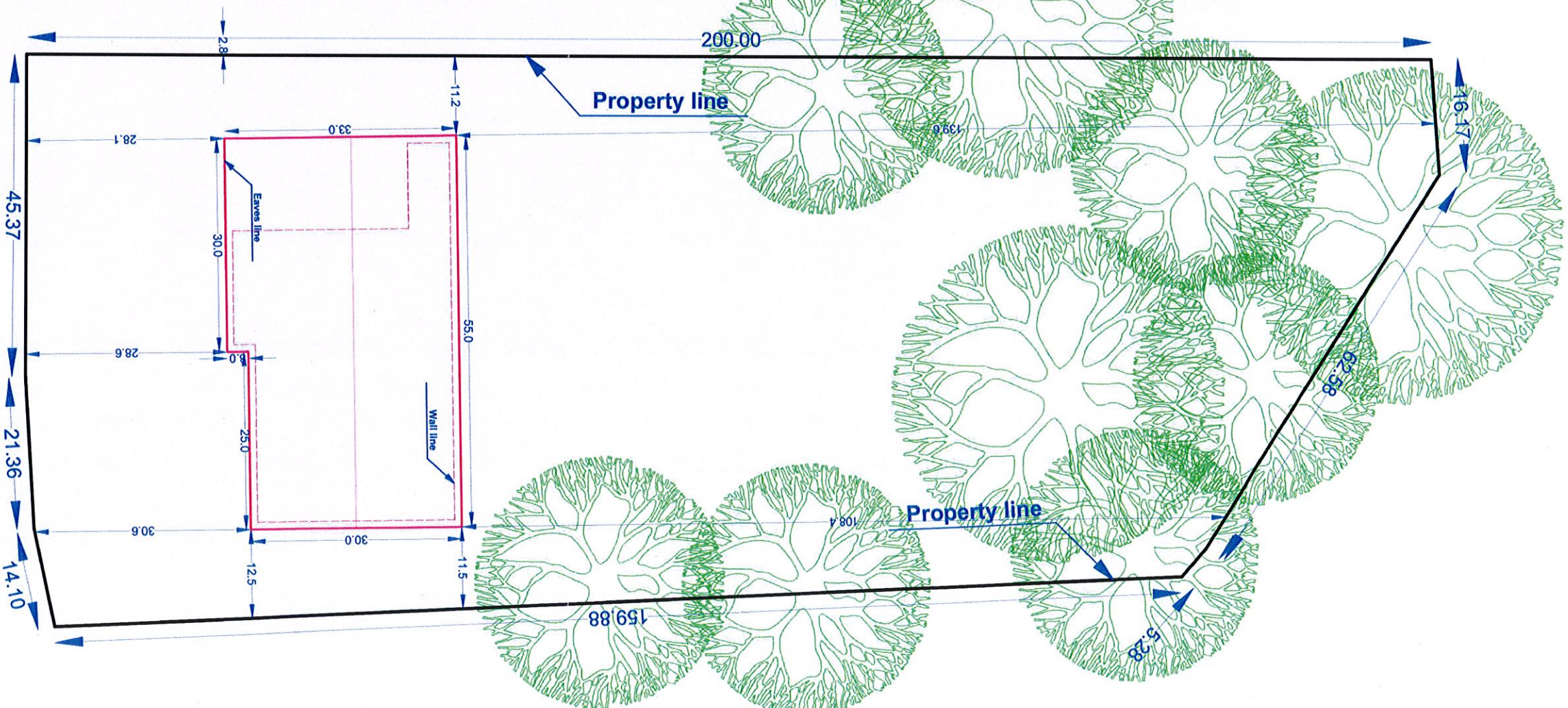
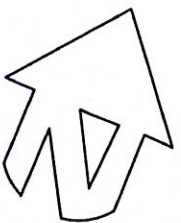

Dundee Dr