

Smyrna Village 5k/10k

▪ 21 Officers on Intersections

- Atlanta Rd/Powder Springs St- 2
- Atlanta Rd/Village Green Cir- 1
- Atlanta Rd/Market Village (pedestrian traffic)- 1
 - Atlanta Rd/Church St -1
 - Atlanta Rd/Concord Rd- 2
 - Atlanta Rd/BP- 1
 - Atlanta Rd/Collier – 1
 - Atlanta Rd/Brawner Hall- 1
 - Atlanta Rd/Brawner/Park side- 1
 - Atlanta Rd/Millwood Trail- 1
- Atlanta Rd/Creatwood Trail- 1
- Atlanta Rd/New Haven Ct-1
- Atlanta Rd/Villa Ct- 1
- Atlanta Rd/Vintage Cir-1
- Atlanta Rd/Campbell Rd-1
- Atlanta Rd/Rondak Cir- 1
- Atlanta Rd/Belridge Dr- 1
- Atlanta Rd/Ridge Rd- 2

Smyrna Village 5k/10k

- **18 Barricades** (extras are encouraged)
 - Atlanta Rd/Powder Springs St- 1
 - Atlanta Rd/Village Green Cir-1
 - Atlanta Rd/driveway to 400 Village Green Cir (Shanes/Porch Light)-1
 - Atlanta Rd/Market Village- 2
 - Atlanta Rd/Memorial Place-1
 - Atlanta Rd/Wachovia Bank both driveways – 3
 - Atlanta Rd/Kens Grill-1
 - 2950 Atlanta Rd (attorney office)-1
 - 2968 Atlanta Rd (The Bird and the Bee)-1
 - Atlanta Rd/CVS driveway-1
 - Atlanta Rd/Community Bank driveway-1
 - Atlanta Rd/Covenant Christian School-1
 - Village Green Cir prior to roundabout-1
 - Community Center parking lot prior to Roundabout-1
 - King St/Bank St-1

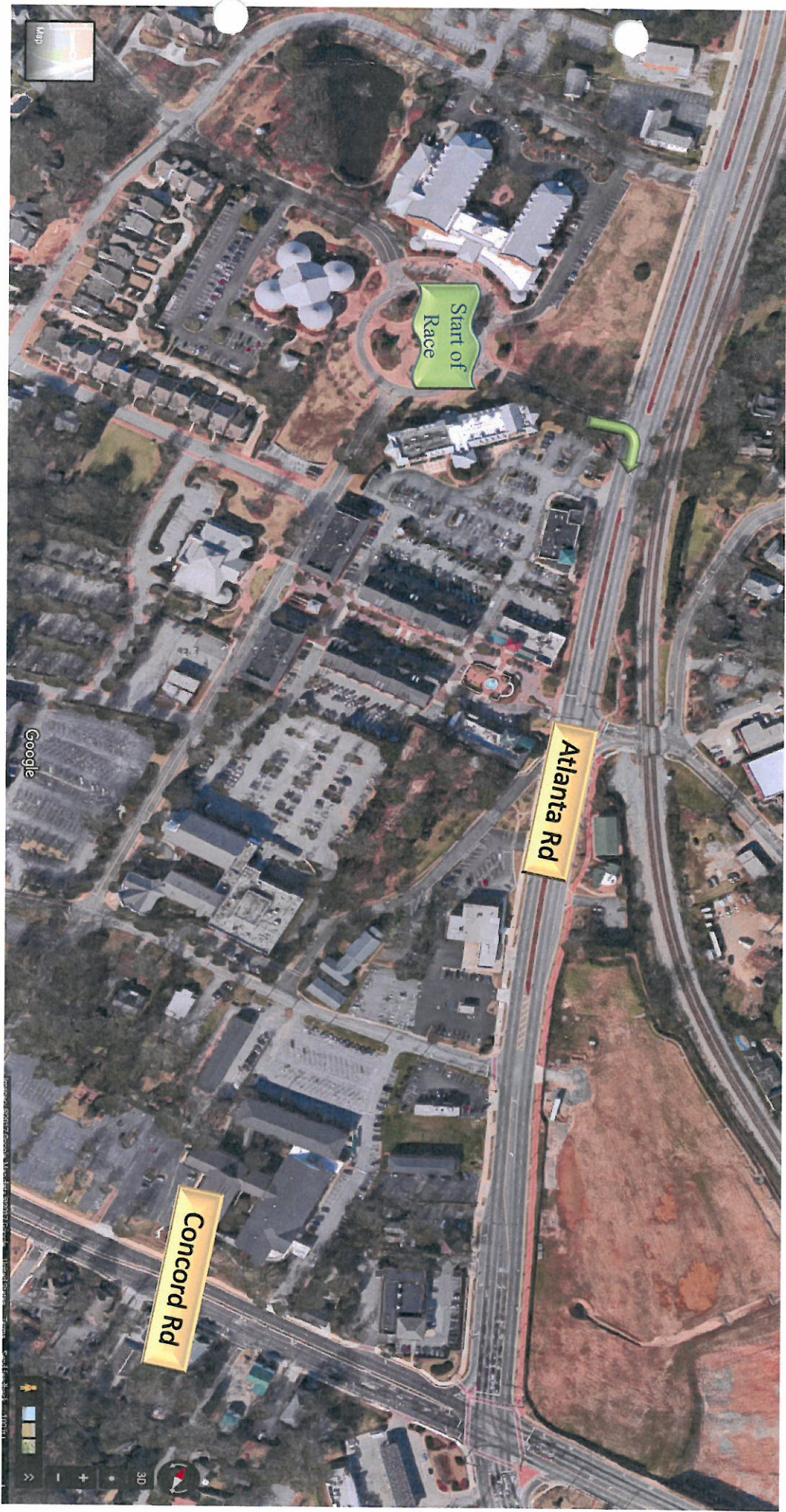

Atlanta Rd Sb traffic will be diverted to the inside lane of Atlanta Rd Nb. Atlanta Rd north bound lanes will be the outside lane and south bound will flow on the inside north bound that is lane-closest to median.

Runners will access all south bound lanes from Powders Springs St to Ridge Rd.

Note: Blue dotted lines are cone placement and red dotted lines are barricades.





Village Green Cir

W Spring St

Memorial Pl

Spring St





