

## Zone Application Corner of Atlanta Rd and Daniel Drive Area Photos

Satellite view of the property and nearby properties. The subject property is highlighted in blue.

Along Atlanta St the area is mostly commercial and industrial uses.

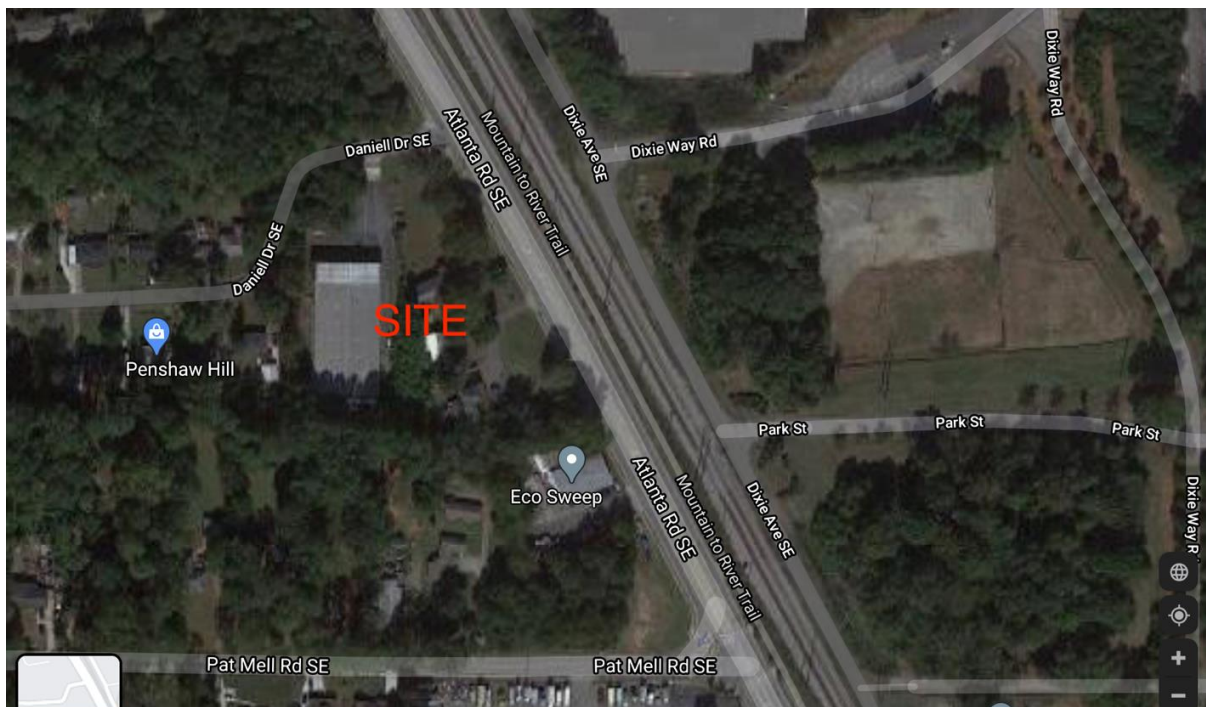

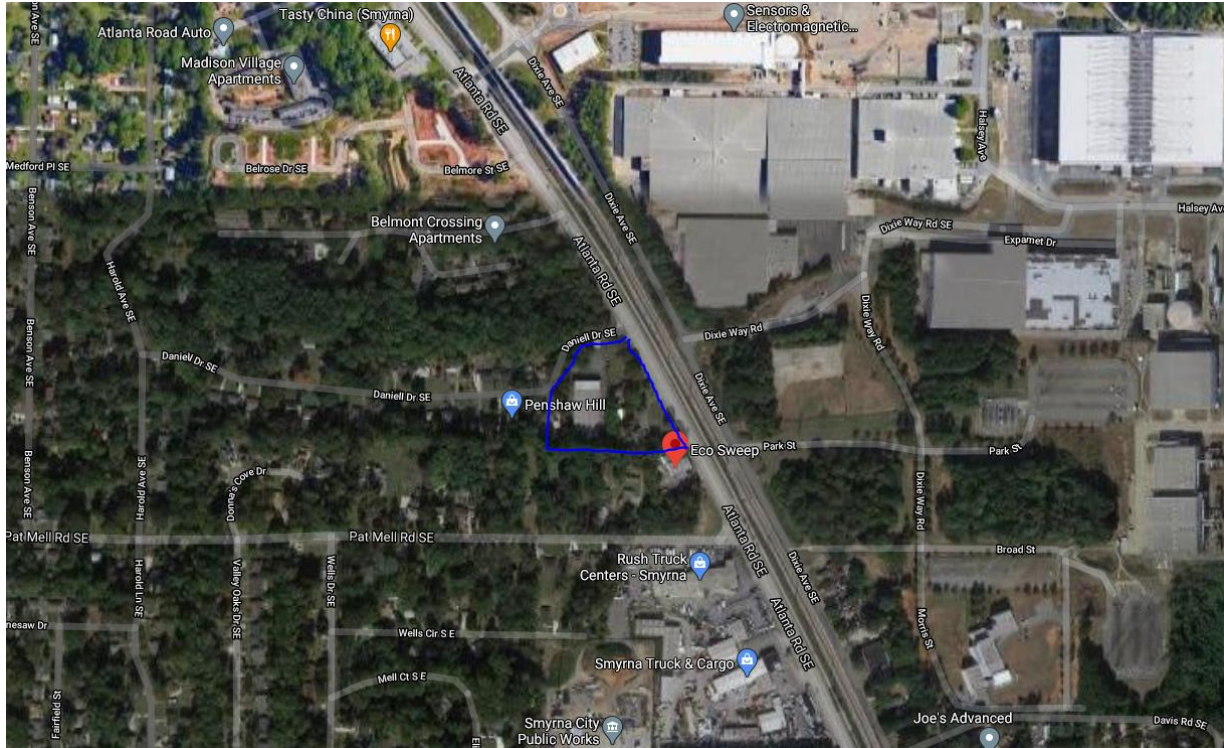

Northerly, adjacent to the subject site, across, Daniel Drive is 7.19 vacant acres for sale.





Southerly, Adjacent to the subject site, along Atlantic St. is another industrial warehouse. It is currently occupied by EcoSweep, a parking garage sweeping and power washing company. Pictures below





To the east, across Atlantic Rd is a freight railroad track, then high tension wires than commercial uses





**Subject Property view from Atlantic Drive. 3 vacant houses**





**Outdated 20,000 sq ft warehouse on the subject property from Daniel Drive.**



**View Down Daniel Drive to Residential houses to the west of the property.**

