

M E M O R Y L A N E

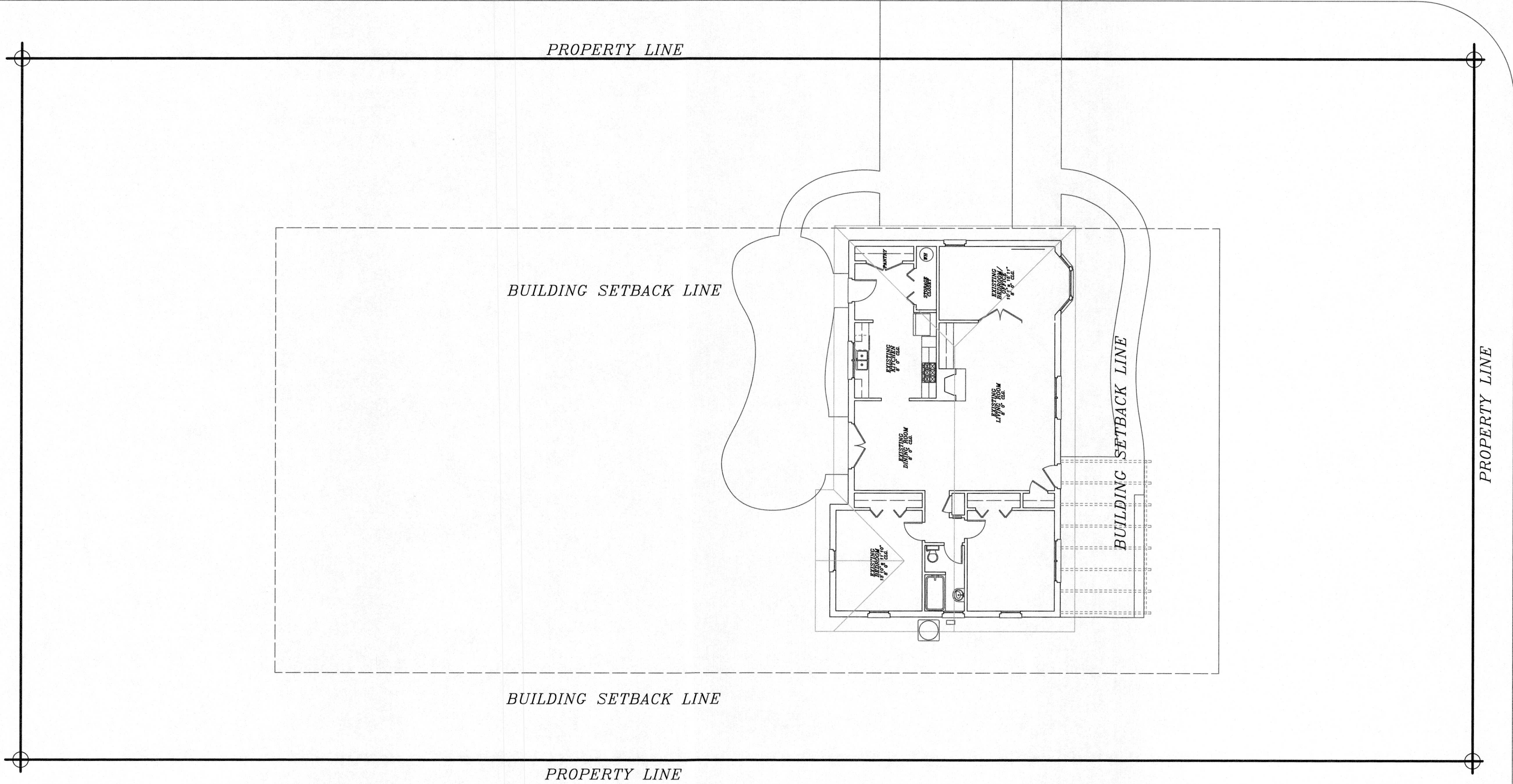

C O L L I E R D R I V E

SITE STUDY (EXISTING CONDITIONS)

SCALE: 1/8" = 1'-0"

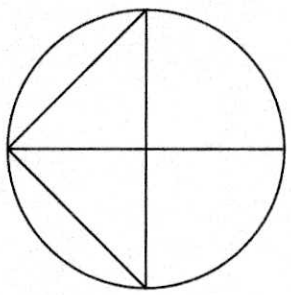

SEPTEMBER 21, 2021
NOT RELEASED FOR CONSTRUCTION

A RENOVATION & ADDITION FOR
BAILEY & WILLIAM WARD
1533 COLLIER DRIVE SMYRNA, GA. 30080

REVISIONS	

CHIP MURRAH
ARCHITECT
404.273.2555
chip@chipmurrarahitect.com

This plan is the property of Chip Murrah and may not be used or reproduced without his permission. Chip Murrah assumes no liability for any home constructed from this plan. It is the responsibility of the purchaser of this plan to conduct the following before commencing construction.

1. Builder or contractor must verify all dimensions, structural requirements, and specifications before commencing actual construction.
2. Builder or contractor must verify compliance with all local, state and federal building codes and regulations where the home is to be constructed.
3. Plans indicate locations only. Builder or contractor will hire a structural engineer & will identify & incorporate any structural engineering aspects necessary prior to commencing any construction.

Caution must be exercised in making any changes to this plan. Only a qualified designer, architect, contractor or structural engineer should make changes to this plan. Minor changes could lead to major problems.

DATE	JOB #
9/21/21	
DRAWN	SHEET
C.M.	S-1